The Daily Sentinel.

VOL. III. RALEIGH, N. C., WEDNESDAY, NOVEMBER 13, 1867. NO. 84.

DAILY SENTINEL.

WM. E. PELL, PROPRIETOR.

[From the Milwaukee News, Oct. 29th.]

SPEECH OF SENATOR DOOLITTLE, AT MILWAUKEE.

Mr. President and Fellow-Citizens:—

For some months past I have been absent form my native land. I have been removed form the exciting scene of political strife.—I have hardly read the political newspapers of my own country, but during these months I have had leisure to reflect upon the situation of our beloved country. From all the reflection and thought which I could bring to bear upon it, I have been confirmed in the belief, which was forced upon me more than two years ago, namely: that the policy which was then proposed by Mr. Lincoln, immediately upon the surrender of the armies of the rebellion, to recognize at once the States of the South, to have them restored to all their constitutional rights and to their representatives in the Union, was the only just, the only wise, the only Constitutional policy. (Applause.) From that time forward I have struggled to carry that policy into effect. I believed then, and I am now more than ever firm in the opinion, that if, two years ago, immediately upon the surrender of the armies of the rebellion, the States of the South had been recognized with their Constitutional rights, and admitted to their representation in the Union, under the policy of Mr. Lincoln, all the difficulties which now surround us, both finanical and politicai, would have passed away. (Applause.) I believe that if two years ago that policy had been fairly adopted, the bonds of the Government of the United States, this day at six per cent., would command a premium in gold in every money center of the world. (Applause.) I will state the fact—which I hope no one will forget—I have met no intelligent man in Europe who has not expressed the same opinion, that if our States of the South had been admitted to representation in the Union, that the world could see that we were one people, one nation, with all the States represented and taking part in our legislation, our six per cent. bonds would not only be at par, but would command a premium in gold. Why not? Why should not American securities at six per cent. command a premium in gold, when the English three per cents. command ninety-three cents in gold?

No earthly reason can be given, except that these States are apparently divided and dissevered, that the States of the South are kept out of the Union, and denied all their rights in the Union by this Radical policy. *I charge this home to the leaders of that policy. The whole responsibility rests upon that radical policy, which trampling the Constitution under its feet, violating their plighted faith, and the policy of Mr. Lincoln, the often avowed policy which elected him, refused to allow the States of the Union all right to representation.* (Applause.) Fellow-citizens, it is not my purpose to detain you for any length of time. I only wish to express in a few sentences two or three thoughts. *The great, all absorbing idea, which underlies radicalism, is precisely the same idea which underlaid secession.* (Applause.) What is that idea? Let us not deceive ourselves. Ideas rule the world. What was the idea which led the South into this rebellion? It was this. The Constitution has no authority over the Southern States against their will; They have a right to withdraw from the authority of the Constitution at pleasure, and therefore, after the passage of their ordinance of secession, the Constitution was practically dead in the States of the South. The people of the South went to war to enforce that idea. What did we do? We maintained precisely the opposite idea, to wit: That the constitution has supreme authority over the States of the South as well as the North, and that the States of the South should be made to acknowledge the supremacy of the Constitution. To maintain that idea we called two million of men to the field. We poured out our treasure and blood like water. To maintain that idea, we created this debt of three thousand millions of dollars. To maintain that idea five thousand of our sons went down to battle and to death. By the blessing of God we were victorious in maintaining that idea of the supremacy of the Constitution over the States of the South. When we, at length, after a long and terrible war of four years, compelled the South to surrender to that idea; when we compelled the people of those States, who made their appeal to the God of battles to decide the question between us, to surrender the controversy—when the South yielded and acknowledged the Constitution to be supreme, and that the flag of the United States was the flag to which they owed allegiance, then up rise Thaddeus Stevens, Charles Sumner, Benjamin Wade, and other radicals of the North, to proclaim anew the idea of the secessionists, viz: the Constitution is no longer the supreme law of the land in the States of the South; that we do not hold the States of the South by constitutional authority; that we hold them by the sword and the sword alone: not under the constitution, but outside of the constitution, by a power which is above the constitution.

That is the *idea* of Radicalism. IT IS NOT ONLY AKIN TO, BUT IDENTICAL WITH, THE IDEA OF SECESSION. IT IS THE ESSENCE OF REBELLION AGAINST THE CONSTITUTION OF THE UNITED STATES. Whether it is asserted by Jefferson Davis at the South, or Thaddeus Stevens at the North, it is a new rebellion against the government of the United States. (Applause.) We have by force of arms put down the rebellion of the secessionists at the South. We do not expect to be compelled to put down this new rebellion at the North by force of arms.—(Applause.) We expect to put it down by moral power alone, by argument, by reason, by persuasion, as we have done in Connecticut, in California, in Pennsylvania and Ohio, by the power of the ballot box.—[Great applause.]

Mr. President, I will not detain you longer. I trust the Americans will rise in the majesty of their strength, and by their moral power, by calm reason, by earnest and truthful argument, and by their votes, proclaim again the supremacy of the Constitution of the United States in the States of the South, not only in spite of the secessionists in the South, but in spite of Radical anarchists and revolutionists of the North. (Great applause.) I can very well see by the election returns that a change has come over the spirit of the country. When I come to Racine now, the place where I have lived for fifteen years, I am not met by an infuriated mob who would prevent me from speaking to the people of my own town.—(Great applause.) A mighty change is being made. (Cheers and great applause.)—If I attend a meeting in the neighboring county of Kenosha to proclaim these doctrines there, in which I believe the very existence of constitutional liberty to us and to our children is involved, there will be no one to interrupt or insult me, to prevent their utterance or to interfere with me in any manner. (Applause.) Why this change—simply the work of time? Men are beginning to reflect, to reason, to think for themselves. The excitements and passions and prejudices which war has engendered are passing away, and cool, dispassioned judgment is once more asserting its legitimate sway.

I thank God for what I already see, and I think we have occasion to be yet more thankful for what is yet to come. (Great and prolonged applause.)

MISCELLANEOUS.

LAND SALE.

GOLD MINE, MILLS AND FACTORY.

THE UNDERSIGNED having been appointed Commissioners to sell the Real Estate of the late S. H. Christian, in Montgomery and Stanly Counties, N. C., will offer for sale to the highest bidder on THURSDAY, the

14th Day of November,

at said Christian's residence, his interest (one-fifth) in the

Swift Island Gold Mining Co.,

commonly called "Christian's Gold Mine," a splendid CORN AND FLOURING MILL, newly built, on the Pee Dee River, with unsurpassed water-power, conveniently located for custom. A Factory for the manufacture of Cotton Yarn, in good running order, and about

TWO THOUSAND ACRES

of good Farming and well timbered Land, lying on both sides of the Pee Dee River, with a good dwelling-house and all necessary out-houses, barns, &c.

A credit of six months will be given.

☞ No mistake about the sale. Possession given 1st of January next.

Any person wishing to invest in this kind of property will find no better opportunity.

Persons wishing to examine the property before the sale can find some one at Swift Island at any time, to give the necessary information.

O. H. DOCKERY,
E. G. L. BARRINGER. } Com.

Oct. 15—39-td

Important Railroad Arrangement.

PASSENGERS can now purchase THROUGH TICKETS at the Office of the Raleigh and Gaston Railroad, at Raleigh, N. C., *via* the

Baltimore and Ohio Railroad, to

Memphis, Tenn., Cleveland, Ohio,
St. Louis, Mo., Detroit, Mich.,
Cincinnati, Ohio, St. Joseph, Mo.,
Louisville, Ky., Indianapolis, Ind.,
Milwaukie, Wis., Chicago, Ill.,
Pittsburg, Pa., Columbus, Ohio,

and all principal Cities in the Western and South-western States.

Tickets can be purchased either

VIA BAY LINE STEAMERS,

or

Via Weldon and Richmond, Va.,

And

BAGGAGE CHECKED THROUGH,

From Weldon to all Western Cities.

For Tickets and further information apply to J. M. Foot, Esq., General Ticket Agent, or to A. Jones, Esq., Ticket Agent Raleigh and Gaston Railroad, at Raleigh, N. C.

LOUIS ZIMMER,
General Southern Agent,
Baltimore & Ohio Railroad.

JOHN L. WILSON,
Master of Trans. Balt. & O. R. R.

H. M. COLE,
Gen. Ticket Ag't. B. & O. R. R.

Oct. 22—85-tf

DIRECT TRADE! DIRECT TRADE!

The first class British Steamship

PROPONTIS,

of 2,000 tons burthen, will leave Liverpool on the 20th of October, and is expected in Norfolk, to load FOR LIVERPOOL DIRECT, about the 15th of November.

For freight or passage apply to
W. D. REYNOLDS & BRO.,
Agents, Norfolk, Va., or to
A. M. McPHEETERS,
Raleigh, N. C.

Nov. 4—3m.

Wanted.

1,000 OUNCES OLD SILVER (Spoons, Forks, &c., &c.,) for which the highest cash prices will be paid, by

T. V. MOSS,
At J. C. PALMER's.

P. S.—Watches, Jewelry, &c., repaired at short notice. Charges moderate. J. C. P.

Nov. 8—80-3*

1867. **FALL TRADE.** 1867.

HOLLOW WARE, ANDIRONS, SPICE MORtars, Lined Stew Pans, Climax Furnaces, Lined Muslin Kettles, Griddles and Grid-Irons, English Wafer and Waffle Irons.

J. BROWN,
Raleigh, Oct. 31—tf With Hart & Lewis.

RICH AS CREAM AND YELLOW AS GOLD!!

That delicious ORANGE COUNTY BUTTER, just received at DOUGLAS BELL'S
Nov. 5—77-tf Family Grocery.

CORN! CORN!

500 bushels for sale.

PULLIAM, JONES & CO.,
Oct. 26—69-tf Wholesale Grocers.

FOR THE FALL TRADE.

Just received, a lot of ROCK ISLAND CASSIMERES AND JEANS, (North Carolina manufactured.)

Also, a small lot PRINTS, 4-4 Brown SHEETINGS, WHITE FLANNEL, &c.

Aug. 31—21-tf S. H. & W. J. YOUNG.

Notice.

WE ARE prepared to furnish Stove Pipe, any size or quantity, or any kind of Tin Ware, Gutters and Pipes. Also on hand, Sheet Zinc.

J. BROWN,
Raleigh, Nov. 8—tf With Hart & Lewis.

QUEEN VICTORIA'S MEMOIRS OF HIS Royal Highness, the Prince Consort. For sale at the Book Store of

Nov. 7—79-tf WILLIAMS & LAMBETH.

SITUATION AS TEACHER WANTED by a graduate of the University of North Carolina. A fixed salary preferred. Address

W. H. MILLER,
Shelby N. C.

REFERENCES:

Hon. D. L. Swain, LL. D., Chapel Hill, N. C.
Maj. Gen. Robt. Hoke, Lincolnton, N. C.
A. M. Shipp, D. D., Spartanburg, S. C.

Oct 8—w4w*

NAPOLEON AND THE QUEEN OF PRUSSIA: A historical Novel; by L. Muhlbach. For sale at the Book Store of

Nov. 7—79-tf WILLIAMS & LAMBETH.

DRY GOODS.

NEW GOODS! NEW GOODS!!

NEW FALL AND WINTER GOODS FOR 1867.

Old Prices Reached the City and Stopped at

A. CREECH'S,

R. SMITH'S CORNER,

Fayetteville Street.

I AM NOW RECEIVING MY FALL AND WINter Stock of

Staple and Fancy Dry Goods,

And I can say, with safety, that I have one among the largest and most complete stocks that has ever been brought to this City, either before or since the war, embracing almost any and everything suitable for Ladies' and Gentlemen's wear.

CALICOES, 10, 12½, 15, and 18 cents per yard.
FRENCH MERINOS, 75 cts. to $1.25 per yard.
DELAINES, POPLINS, and a great variety of other Dress Goods, embracing all the new novelties of the season, and will be sold cheap enough to insure sales.
BROWN DOMESTICS, 12½, 15 and 20 cts. per yard.
BLEACHED DOMESTICS, 12½, 15, 20 and 25 cts. per yard, and all other goods in proportion.
Also, the largest and most varied stock of

CLOTHS,
CASSIMERES,
SATINETS,
TWEEDS,
AND KENTUCKY JEANS

ever offered to the trade in this City, both as to price and quality.

Also a very fine assortment of White and Colored FLANNELS,

LADIES' CLOAKS,
BREAKFAST SHAWLS,
SQUARE AND LONG SHAWLS,

which will be sold at prices to suit my customers.

Ladies', Misses' and Children's TRIMMED AND UNTRIMMED HATS, new styles, from 50 cents to $4.00 each.

Boots and Shoes, Boots and Shoes.

The largest and best stock I ever brought to the City, consisting, in part, of J. Miles & Sons' make, and others of equally high standing.

Ladies' Pegged Balmorals from $1 to $2.

Ladies Sewed Balmorals, from $1.50 to $3.50.

CREECH'S is the place to come to buy your Boots and Shoes.

Hats, Hats, Hats,

From 75 cts. to $4.00. Don't stop until you come to CREECH'S to buy your Hats. In fact, I think I can meet the expectations of all my customers and the public generally, both as to price and quality of ALL Goods.

Now a few words to my customers and friends: You see a great many different styles of advertisements. Some say they are in "luck again"; some say they have "hit the nail on the head"; some "selling out at cost"; some to "make room for a new stock"; some one thing and some another. But allow me to say, whether I am in luck, or whether I hit the nail on the head, or whether I missed the nail entirely, or failed to advertise "selling out at cost," *I have sold out my old stock,* (while *they* are still hammering away over their old stock,) and have been North and bought a new stock. My goods are now in Store, and opened for inspection.

COME AND LOOK AT THEM.

I told my customers, six months ago, that I would sell goods as cheap as Yankee, Jew or Gentile, and I think I have made my word good.

I told the people to come to Creech's to buy their goods, that I would serve them right. Hundreds have come, and they are still coming from this and adjoining Counties. And I here take the privilege to say, I think they have shown their good judgment.

Don't forget to come to

A. CREECH'S,
Sept. 12—33-tf Fayetteville Street.

NEW GOODS! NEW GOODS!

RECEIVED DAILY AT

M. ROSENBAUM'S.

COME ONE AND ALL, AND LOOK AT ONE of the finest collections of

DRESS GOODS,
PRINTS AND DELAINES,
PLANNELS, WHITE AND COLORED,
IRISH LINENS,
TABLE COVERS,
TOWELLINGS AND NAPKINS,
LACE CURTAINS,
BLANKETS, WHITE AND COLORED.

250 Square and Long Shawls

for Ladies and Children, to be sold at prices to suit the times.

Cloth Cloaks, Breakfast Shawls, Sontags, Nubias, Woolen Hoods, Balmoral Skirts, and Ladies', Gent's, Misses' and Children's

HOSIERY AND GLOVES

IN GREAT VARIETY.

Also a fine assortment of the celebrated

Miles & Son's Philadelphia Shoes.

INDIA RUBBER OVER-SHOES, for Ladies, Misses, and Children.

CLOTHS, CASSIMERES, SATINETS, JEANS, AND KERSEYS,

For Men and Boys' wear.

Also a fine lot of Ladies' and Gent's Travelling Trunks, Valises, and Hand-Bags at

M. ROSENBAUM'S.

☞ **And more Goods Coming.** ☜

Oct. 7—52-tf

WILLIAM H. WILLARD, *Special Partner.* RICH'D N. TAYLOR, *General Partner.*

RICHARD N. TAYLOR,

WHOLESALE GROCER

AND

COMMISSION MERCHANT,

Corner Craven and South Front Streets,

NEWBERN, N. C.

Refers to J. M. Conway, 15 Park Place, N. Y., Wygant & Hoeft, 68 Dey Street, N. Y., Jas. S. Woodward's Sons, 28 North Front St., Philadelphia, W. H. Gulick & Geo. W. Swepson, National Bank, Raleigh, N. C., R. M. Oates & Co., Charlotte, N. C.

Oct. 20—72-3m

1867. FALL TRADE. 1867.

WHITE LEAD, in 25 pound cans.
Spirits Turpentine, by the barrel or retail.
Coach Body and Brown Japan Varnish.
ALSO
Paints for Coach Making, in small tin boxes.

J. BROWN,
Raleigh, Oct. 18—tf For Hart & Lewis.

For Sale.

A SMALL FARM, 12 MILES FROM RALeigh, containing

TWO HUNDRED ACRES,

one half in cultivation the rest in oak, hickory and pine Timber.

The improvements consist of an ordinary frame Dwelling, large enough for a moderate sized family, good Kitchen, Barn, Smoke-house, Stables, &c.

A good bargain can be had, if application be made soon to J. J. CHRISTOPHERS,
Nov. 7—79-2w Raleigh, N. C.

RAILROADS.

IMPORTANT TO CAROLINA SHIPPERS.

THE NEW

Baltimore and Carolina Grand Trunk

FREIGHT LINE,

VIA PETERSBURG, VA.,

Comprising the following great Freight Routes:

THE POWHATAN
Steamboat Company's Freight Line of Steamers,
PETERSBURG AND WELDON,
RALEIGH AND GASTON,
NORTH CAROLINA.
WESTERN NORTH CAROLINA,
WILMINGTON AND WELDON,
ATLANTIC AND NORTH CAROLINA,
WILMINGTON AND MANCHESTER,
CHARLOTTE AND SOUTH CAROLINA R. R.,

And their connections.

Time Quick and Rates Low.

THIS NEW TRUNK LINE FORMS A GREAT **FREIGHT ROUTE** between Baltimore and Weldon, Warrenton, Raleigh, Hillsboro', Lexington, Salisbury, Morganton, Charlotte, Lincolnton, Goldsboro', Newbern, Beaufort, Wilmington, Chesterville, Wilmsboro', Columbia, Sumterville, Manchester, and all intermediate points on and near these great Railways and their connections.

The Powhatan Steamers connect at Petersburg with Petersburg Railway for all points in the Carolinas. Cars are run alongside of Steamers' Wharf and goods transferred with careful handling. Cars are run through without breaking bulk between Petersburg and Raleigh, Charlotte, Goldsboro', Wilmington, &c. &c. This Inland Line possesses many advantages over a Sea Route. Marine risk is small and insurance is comparatively nothing. The Wharf of the Powhatan Steamers being situated in the very centre of the great shipping district of Baltimore, renders it convenient to shippers, and drayage is very small.

Great attention paid to consignments of Cotton, Corn, Wheat, Rosin, &c. &c. All produce forwarded at the lowest possible rates.

☞ To insure transportation over this Inland Fast Line, mark all goods, whether Northward or Southward bound, "VIA PETERSBURG."

☞ Freight landed in Baltimore day following delivery to the Steamers.

Through Receipts are given and fixed rate per 100 pounds guaranteed both ways

☞ Rates in every case same as via Bay Line and Portsmouth to and from Baltimore, Philadelphia and New York.

N. B.—With regard to last named points, freight is forwarded to and from Petersburg by Philadelphia and N. Y. Steamers.

For rates and all further information, apply to any Freight Agent on the Line, or at the

OFFICE OF THE POWHATAN STEAMBOAT CO.,
90 Light St. Wharf, Baltimore.

J. BRANDT, Jr., Pres. Powhatan Steamboat Co.
R. B. PEGRAM, Sup't Petersburg Railroad.
A. B. ANDREWS, Sup't Raleigh & Gaston R. R.
JAMES ANDERSON, Sup't N. C. R. R.
C. BOUKNIGHT, Sup't Charlotte & S. C. R. R.
S. L. FREMONT, Sup't Wil. & Weldon R. R.
J. V. JORDAN, Act. Mas. Trans. Atlantic and N. C. Railroad.
WM. McRAE, Sup't Wil. & Manchester R. R.

Sept. 20—3m

OFFICE NORTH CAROLINA R. R. CO.,
COMPANY SHOPS, N. C.,
October 17th, 1867.

On and after this date the following will be the schedule for Passenger Trains over this Road:

Leave Charlotte daily	9.40 P. M.
" Greensboro	4.11 A. M.
" Raleigh	10.05 " "
Arrive at Goldsboro'	2.00 P. M.
Leave Goldsboro'	12.22 P. M.
" Raleigh	3.50 " "
" Greensboro'	9.16 " "
Arrive in Charlotte	2.54 A. M.

Through passengers by this line, have choice of routes, *viz* Greensboro' and Danville to Richmond, or *via* Raleigh and Weldon to Portsmouth or Richmond, arriving at all points North of Richmond at the same time by either route.

Connection is made at Goldsboro' with the passenger trains on the Wilmington and Weldon Road to and from Wilmington, and by Freight Train to Weldon. JAS. ANDERSON,
Oct. 18—62-3m Sup't.

CHANGE OF SCHEDULE.

RALEIGH & GASTON RAILROAD CO.,
SUPERINTENDENT'S OFFICE,
Raleigh, N. C., Oct. 14th, 1867.

On and after October 15th, 1867, Trains will run on the Raleigh & Gaston Railroad as follows:

Mail Train leaves Raleigh	10 10 A. M.
Arrives at Weldon	3.17 P. M.
Mail Train leaves Weldon	10.35 A. M.
Arrives at Raleigh	3 50 P. M.
Freight Train leaves Raleigh	7.00 A. M.
" arrives at Raleigh	5.00 P. M.

The Mail Trains make THROUGH connections with all points North.

A. B. ANDREWS,
Oct. 15—59-tf Supt. of Trans.

☞ Register and Standard copy tf.

MISCELLANEOUS.

HON'T H. COWAN, JNO. W. CAMERON, JAS. H. HILL.

R. H. COWAN & CO.,

GENERAL COMMISSION

AND

SHIPPING MERCHANTS and Wholesale Dealers in Groceries and supplies of all kinds,

NO. 32 NORTH WATER STREET,

Wilmington, N. C.

Prompt and strict personal attention given to the sale or shipment of Cotton Naval Stores and General Produce, or other business entrusted to them.

Agents for M. Davis & Son's (Liberty Va.) celebrated brands of Virginia Chewing Tobacco.

Agents for the North American Life Insurance Co., of New York City.

Oct. 28—68-6m

VALUABLE LAND FOR SALE.

IN OBEDIENCE to a decree of the Superior Court of Law for the County of Franklin, I shall proceed to sell, at public auction, to the highest bidder, at the Court House door, in the town of Louisburg, on Tuesday the 10th day of December, 1867, all the Real Estate of Fanson Nichols deceased, (subject to the dower of his widow,) lying in the Counties of Franklin and Nash, consisting of

Two Hundred and Sixty-four Acres,

adjoining the lands of Dr. Gray Sills and Dr. Jno. W. Jackson and Benjamin Wheless.

The said land will be sold under the decree of the Court to make assets for the payment of debts. It lies within less than one mile of a good and permanent school and a church in a healthy, moral and intelligent community, and presents a most favorable opportunity for persons wishing to find a pleasant home. All such are invited to examine for themselves.

TERMS: Twelve months' credit, bond with good security. JOHN CHAMBLEE, Adm'r.

Oct. 29—70-td With the Will annexed.

LIME, PLASTER, CEMENT AND HAIR.

A Large supply always on hand and for sale on most favorable terms by

WORTH & DANIEL,
Wilmington, N. C.

P. S. MONTHLY RECEIPTS OF FRESH LOTS FROM MARSH.

July 11-237-6m

DRY GOODS.

NEW ARRIVALS.

Goods as LOW as they can be found in this latitude,

AT

S. H. & W. J. YOUNG'S,

No. 21 Fayetteville St.,

RALEIGH, N. C.

The Senior of this firm has been selling Goods, for the last twenty years, in this market, and can say to our friends that, considering all things, he never had a

BETTER, NICER OR CHEAPER

STOCK OF GOODS

To offer them than they are now opening at their Store, No. 21 Fayetteville street, Raleigh, N. C.

S. H. & W. J. YOUNG.

October 4, 1867—tf.

MISCELLANEOUS.

BERLINER MALT EXTRACT!

OR

Dr. Hollender's Beer of Health!

$4 Per Dozen.

AN EMINENT NOURISHING AND strengthening remedy for all diseases of the

BREAST AND STOMACH,
GENERAL WEAKNESS AND DEBILITY.

ALSO,

DYSPEPSIA,

and a great nourishment for convalescents.

MOTHERS, unable to give sufficient natural nourishment to their infants, will find this Extract a remarkable remedy.

It has been examined by the highest Medical authorities and approved to be not alone a very healthy, but extraordinary strengthener, and is successfully used in all Hospitals in Europe and the Northern Cities.

In compliance with the desire of a number of Physicians, we have introduced a second, lighter quality, at

$3,50 Per Dozen.

By this arrangement, every class of the public is enabled to provide this healthy remedy and thereby preserve their health.

PHIL. THIEM,
Sole Agent for North Carolina.

HANE & MICHEL'S

CELEBRATED

LAGER BEER,

BREMEN,

$5 Per Dozen—(PINT BOTTLES.)

A Genuine Imported Article.

PHIL. THIEM,
Sole Agent for America.

Oct. 9—84-3m

The Godwin Cotton Press, Again!

NOT BEING PLEASED WITH THE PRESS sent out, I have visited New York and had the work done

CHEAPER AND BETTER.

Farmers had better send their orders to me, accompanied by $45, or a good check or draft, if they would have their orders filled promptly, properly, and cheaply.

I will sell

COUNTY AND STATE RIGHTS

cheap. Count the profits of my Superior Press and make me an offer. J. H. GODWIN,
Oct. 31—73-1m Scotland Neck, N. C.

GUILFORD LAND AGENCY OF NORTH CAROLINA,

LANDHOLDERS WHO WISH TO SELL

Agricultural or Mineral Lands, Water Powers, Mills, Town Lots, or Real Estate

of any kind, will find it to their advantage to place their property in our hands for sale.

We have great facilities for procuring purchasers for all such property.

For information, address

JNO. B. GRETTER,
General Agent,
Greensboro', N. C.

Or PHIL THIEM, Agent, Raleigh, N. C.

Oct. 31—73-tf

ALMANACS FOR 1868.

WE SHALL HAVE

NORTH CAROLINA ALMANACS

ready for our customers in due time for the Fall and Winter trade.

The matter and style will be better than usual, and the price cheap to suit the times.

BRANNON, FARRAR & CO.

July 23-207-tf

FOR SALE AT

GILLIAM & DUNLOP'S

IRON STORE,

121 Sycamore St., Petersburg, Va.,

BEARD'S

PATENT LOCK AND SELF ADJUSTING TIES FOR BALING COTTON,

Combining strength with rapidity of adjustment TO BALES OF ANY SIZE.

Each Tie is complete and ready for use.

And needs no directions for putting on.

It is impossible for it to come off.

IRON TIES ARE SUPERIOR TO ROPE,

Being a great protection against fire, and they will not rot off

BEARD'S TIES

are put on in less time, and the

Bale is held more Snugly, Firmly and Securely

Than any other Tie in existence.

They are made of the best quality hoop iron, and are thoroughly painted

GILLIAM & DUNLOP,
Oct 17—61-1m Petersburg, Va.

1867. FALL TRADE. 1867.

CHEAP LIGHT.

SUPERIOR KEROSENE OIL

Lamps of all kinds, Lamp Chimneys, and Wicks. Oil Cups.

J. BROWN,
Raleigh, Sept. 21—39-tf With Hart & Lewis.

MISCELLANEOUS.

MUSKINGUM VALLEY

PORTABLE ENGINE WORKS,

ZANESVILLE, OHIO.

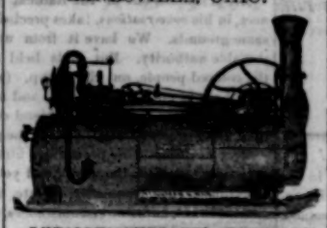

DUVALL'S IMPROVED PORTABLE STEAM ENGINES AND CIRCULAR SAW MILLS. DUVALL'S PREMIUM CORN MILLS AND IMPROVED FLOURING MILLS.

These Engines and Mills have received the first premium over all competitors. They afford the best, cheapest, and most economical power in use and excel in power any Engines made in the Union.

These Engines are fired and thoroughly tested before leaving the works, and are warranted in all respects perfect and ready for immediate use. They are warranted to cut more lumber with less hands and at less expense than any other in the Union.

For descriptions, price lists and other information address,

JOHN B. GRETTER,
Guilford Land Agency,
Greensboro' N. C.
June 26-271. Sole Agent for N. C.

JOHN W. HINSDALE,

ATTORNEY AND COUNSELLOR AT LAW,

No. 2, Hay Street, Fayetteville, N. C.

PRACTICES in the State and Federal Courts and in the Court of Bankruptcy for the 3d Congressional District.

Prompt attention given to all business intrusted to his care. Claims collected anywhere in North Carolina.

July 22-204-tf

PATAPSCO FAMILY FLOUR.

☞ **September Grinding.** ☜

OLD HOUSEKEEPERS say Flour ground in September is the BEST,—especially if it to be laid by for the year. For sale by

DOUGLAS BELL,
Sept. 26—67-tf Market Square.

DOTY'S WASHING MACHINE,

AND THE

UNIVERSAL CLOTHES WRINGER.

THE BEST AND ONLY WASHING MACHINE AND WRINGER THAT HAS BEEN FULLY TESTED IN THIS PLACE.

THESE MACHINES have been used for some time, in the family of the Secretary of the State and the Senior Editor of the *Sentinel*, and, I am authorized to state, have given entire satisfaction. These Machines are patented, and persons using any other Machines like them are liable to be prosecuted. Persons wishing to purchase can get one on trial.

Do not be induced, by any kind of representation, to buy a Machine, until you examine these.

Sept. 12—39-tf D. C. MURRAY, Agent.

JUST RECEIVED.

FINE BLACK DRESS SUITS,

MADE FROM SUPERIOR FRENCH CLOTHS, Cut, Trimmed and made as well as the best Merchant Tailor's ordered work, at a saving of from FIFTEEN to TWENTY DOLLARS a suit.—worth saving in these times.

FINE CLOTH SACKS,
FINE BEAVER SACKS,

Silk-Mixed Business Suits,

gotten up in our best style, at prices to suit the times.

A fine variety of FINE DRESS SHIRTS always on hand, at

R. B. ANDREWS & CO'S,
Gents' Furnishing Store,
Oct. 16—60-tf Opposite Tucker Hall.

BEAUTIFUL FAMILY FLOUR.

Just received. I warrant every barrel first class Family Flour.

Oct. 17—61-tf DOUGLAS BELL.

FOR SALE.

Beautiful French CHINA TOILET SETTS just received.

Oct. 17—61-tf PULLIAM, JONES & CO.
Wholesale Grocers.

BOOK STORE.

"NORTH CAROLINA BOOKSTORE!"

TO THE PUBLIC.

THE SUBSCRIBER DESIRES TO ANNOUNCE to the Public that he has purchased the stock of

BOOKS, STATIONERY, MUSIC, FANCY ARTICLES, &c.

Formerly belonging to the North Carolina Publishing Company, that he has succeeded to the old stand No 1 Fayetteville St., so long and so favorably known throughout the State as the

"NORTH CAROLINA BOOK STORE,"

conducted by Henry D. Turner, dec'd., and that henceforth he will conduct the Book Business in all its branches at "*The North Carolina Book Store*," No 1, *Fayetteville St.*

He would also state that he brings to the management of the business, the experience of many years as a book buyer and seller, and a devotion to this particular branch of trade. He will endeavor to merit the reputation and business of the old stand.

The stock of Books, Stationery, Music, etc which he now offers to the public, has been well selected, and embraces a large supply of Sunday and Common School Books, Miscellaneous Books of almost every kind and variety, the North Carolina Supreme Court Reports, English Common Law Reports, and other Law Books, a very large supply of *Blank Books, Stationery*, and new Music, comprising

THE LARGEST ASSORTMENT

to be found in the State; and will be sold upon the most reasonable terms.

Orders from all parts of this State for any book or article wanted, accompanied with the cash, or City references, will be promptly attended to, by addressing,

JAS. H. ENNISS,
Bookseller,
No 1, Fayetteville Street, Raleigh.
July 23-204.

MISCELLANEOUS.

BENJAMIN ROBINSON,

[LATE OF NORTH CAROLINA.]

Attorney and Counsellor at Law,

27 Nassau Street,

NEW YORK.

Associated with ROGER A. PRYOR, Esq., formerly of Virginia, will attend thoroughly and promptly, to all business committed to his management.

Aug. 24, 1867—15-1y

LIME.

An excellent quality of Lime, suitable for fertilizing purposes can be had at Salisbury at $14.00 per long Ton, or $12.00 at Catawba Station.

Apply to

POWELL, WILSON & CO.
Catawba Station, N. C.

June 26-271-6m

ANOTHER SUPPLY OF THE CELEBRATED "CUVONET" Chewing Tobacco, just received.

PULLIAM, JONES & CO.,
Oct. 26—69-tf Wholesale Grocers.

GREAT THROUGH INLAND

MAIL AND EXPRESS ROUTE

TO THE NORTH,

VIA

Weldon, Petersburg, Richmond, Washington, Baltimore and Philadelphia to New York and all Points West.

NO OMNIBUS TRANSFER ON THE ROUTE

NO CHANGE OF CARS

From Weldon to Acquia Creek,

Or from Washington to New York.

PASSENGERS FROM COLUMBIA, CHARlotte, Raleigh and all points on the North Carolina and Raleigh and Gaston Railroads, make close connection at Weldon with this old favorite Route. For comfort, continuous connections and first class accommodation, this Route is unsurpassed.

TIME AS QUICK

and FARE AS LOW as by any other Route.

☞ Ask for Tickets and have your Baggage checked

Via Petersburg, Richmond, &c.

Passengers, upon arriving at Weldon, should ask for and take the Train marked **THROUGH ROUTE.**

E. H. GILL,
Sup't R. & P. R. R.

R. B. PEGRAM,
Sup't P. & W. R. R.

Oct. 16—60-1m

☞ Price List furnished on application. ☜

IRON AND STEEL.

GILLIAM & DUNLOP,

121 Sycamore Street, Petersburg, Va.

Have in stock at all times, and offer at low prices, in lots to suit, the most complete assortment of

IRON & STEEL,

CONSISTING OF

REFINED BAR IRON FLAT, SQUARE AND ROUND.
SWEDES IRON.
NORWAY NAIL RODS. PLOUGH IRON.
HORSE SHOE IRON.
CARRIAGE IRON. OVAL, BAND AND SCROLL IRON,
HOOP IRON, ALL SIZES.
BEST CAST STEEL, GERMAN STEEL, BLISTER STEEL.

Extra sizes of Iron furnished promptly.

GILLIAM & DUNLOP,
DEALERS IN

IRON AND STEEL,

Agents for the sale of

Fairbanks' Scales,

And all descriptions of Oils, manufactured by the Manhattan Oil Co.

October 4—3m*

SAUNDERS'

CATHARTIC AND ALTERATIVE PILLS.

RECOMMENDED BY THE BEST PHYSIcians. Purely Vegetable. No Calomel in them. Never Gripe; being Coated with Gum Tolu are perfectly tasteless.

For regulating the Bowels, and for the cure of Bilious Fever, Bilious Headache, Constipation or Costiveness, Jaundice, Indigestion, Piles, Dyspepsia, Liver Diseases, Dizziness, Loss of Appetite, Sick Headache, and all diseases where a reliable Cathartic medicine is required.

Dr. W. P. Mallett, who first use superior as a Physician in North Carolina, has examined the formula by which these pills are made and highly recommends them.

Col. W. J. Martin, the distinguished Patriot and Professor of Cheinistry in the University of North Carolina, has analyzed it, and certifies that they contain no Mercury or any other mineral constituent whatever.

Call and get a Circular

Prepared and sold by

R. B. SAUNDERS,
Manufacturing Chemist,
Feb 1-150-tf Chapel Hill, N. C.

For sale in Raleigh by

WILLIAMS & HAYWOOD.

THE

AMERICAN BITTERS.

The Great Southern Tonic,

AND THE MOST PALATABLE STOMACHIC EVER USED.

FOR THE CURE OF DISEASES ARISING FROM Disordered Digestion, Flatulency, Sluggish Circulation of the Blood, Bilious Complaints arising from a morbid condition of the Stomach and Bowels. An Elegant Tonic in debilitated states of the Digestive Organs, or of the system generally. For the loss of appetite it is the most prompt and effectual Tonic in the world. It strengthens nature and enables the system to triumph over disease. In wakefulness attended with tremors and general nervous derangement, it is peculiarly adapted, giving strength and tone to the nerves. To delicate Ladies and Children it is invaluable—and in fact whenever a pure and agreeable Tonic is wanted, this should be used.

Dr. Johnston B. Jones, one of the most scientific and well known Physicians in the Southern States, testifies to its great value, besides many others who have been greatly benefited by the use of these Bitters.

Prepared and sold by

R. B. SAUNDERS,
Manufacturing Chemist,
Feb 1-150-tf Chapel Hill, N. C.

For sale in Raleigh by

WILLIAMS & HAYWOOD.

TERMS OF SUBSCRIPTION.

The SENTINEL is published every day, except Sunday, on the following terms:

For one month	$1,00
For two months	2,0
Three months	2,5
Six months	5,00
One year	10 00
Semi-Weekly Sentinel one year	5,00
" " " six months	2,50
Weekly Sentinel, one year	3 00
" " six months	1,5

THE SENTINEL.

WM. E. PELL, | SEATON GALES, EDITORS.

WEDNESDAY, NOVEMBER 13, 1867.

CONSERVATIVE TICKET FOR THE CONVENTION IN WAKE.

HON. DANIEL G. FOWLE,
REV. BENNET T. BLAKE,
PRIESTLY H. MANGUM, Esq.
Da. JNO. A. McLEAN.

BEWARE OF THE WOLVES!

The real friends of the negro race in the South—those upon whom they are immediately dependent, after all, for sustenance, employment and the means of gaining a livelihood,—have reason to deplore a marked change, for the worse, in their deportment and temper. The fault is not so much theirs, as it is of a class of mountebanks and incendiaries, who are constantly giving the negroes to understand that there is a party in the country ready to sustain them in *any* claim they may advance, and which asks no return for its services except the privilege of controlling their votes.—This encourages presumption and conceit. They have been flattered, until they have acquired the most exalted ideas of their own importance and deservings, and, next to the privilege of voting, they want and expect landed property. The general impression prevails,—and it is strengthened by developments in Tennessee,—that the possession of part of the land of the whites has been promised as the result of their connection with the leagues. It has been by such promises that the Radical agitators, imported and native, scattered throughout the Southern States, have been able to effect so thorough and permanent an organization of the negro element, and to vote them, in almost solid column, against the whites,—in a word, to establish a *black man's party*.

The colored man, with whatever of natural discernment he has, would have arrived at proper and reasonable conclusions in this whole matter, if he had not been tampered with and grossly deceived,—if his prejudices had not been excited and his passions inflamed by the most base and violent appeals to both.

Left to himself, he could not fail to see through the duplicity, hypocrisy and meanness of those who are misleading him and arousing his animosities against the white people of the South. He could not fail to perceive that while the Republican party is held up as the peculiar friend and champion of his rights, it has denied him the boon of suffrage at the North, and has given it to him at the South, not out of any love for his race, but solely in the interests of party. He could not fail to realize that the Conservatives of the South,—which term embraces nine-tenths of the white people,—have never advocated or entertained the purpose of depriving the negro of any privilege or right essential to the enjoyment of his freedom. They have had the political power, and in no instance, during the two years after the war which elapsed before negro-suffrage was thought of as a Radical party scheme, did they enact a single law designed to oppress the freedmen; but, on the contrary, in some of the States, acts almost identical with the "Civil Liberty" bill were adopted.

Here in North Carolina, more than twelve months before negro suffrage was dreamed of by the Radical party in Congress,—when their caucuses, indeed, in every instance, were committing them unequivocally against it,—when the now leading Radical organ in the State hoisted to its mast-head, as the most cardinal of Union landmarks, "unqualified opposition to negro suffrage,"—when Mr. Blythe, a prominent Radical in the Legislature from the County of Henderson, complained that he and other "Union men" were *persecuted*, in that they were "charged with being in favor of negro suffrage,"—at such a time, the Conservative Legislature of North Carolina, freely and voluntarily, in advance of the passage of the Civil Rights Bill, without dictation from any quarter, gave the negro the right to testify in the Courts of Justice. The principal opposition to that measure came from Radicals. Mr. C. L. Harris, who is now a sort of chief "cock-a-lorum" with the Leagues and blacks, the stereotyped chairman of negro-Radical meetings, was particularly prominent in his hostility to that act of justice and right!

We know that our words, in the main, fall upon deaf ears. We feel—and we lament the fact,—that our colored population are being *herded* into enmity to the white race, and thus lured to their destruction, by political Pariahs and demagogues. But if there *are* any of them, who have not yet surrendered entirely their souls and bodies into the keeping of these men, let them ponder these things. If they necessitate that most deplorable of results—the formation of parties, *based on color*,—their ruin is as inevitable as that the sun shines above this earth of ours.

They will have an opportunity of showing, by their acts, on Tuesday next, whether they desire this state of things or not.—There is a terrible responsibility resting upon them, and we would that they could appreciate it!

RADICALISM in North Carolina is dead forever, if the white citizens of the State will turn out and vote for good, true, reliable men to represent them in the Convention!

HON. R. Y. McADEN.—The nomination of this gentleman, by the Conservatives of Alamance, is equivalent to an election. We are glad that North Carolina is to have his services in this exigency.

MARK THE DIFFERENCE!

Judge Fowle, Mr. Blake, and the other Conservative candidates for the Convention in Wake, come out candidly and tell the colored people that they favor qualified suffrage for their race, on the basis of intelligence or property. They have no disguises or concealments. They are willing that they should have the same privileges that are accorded to colored men in New York or Indiana. They favor drawing such a line of distinction between the virtuous and intelligent, on the one hand, and the ignorant and vicious, on the other, as will not pull the former down to the level of the latter, but invite the latter up.

Mr. Williams, one of the Radical nominees, in his *conversations*, takes precisely the same grounds. We have it from unquestionable authority. But he is held up to the colored people, on the stump, (we believe he says nothing, himself,) and in the papers, as an advocate and friend of unqualified negro suffrage! That's the game.

Mr. Andrews now proclaims himself a great champion of the negro, and yet it is in evidence that, frequently, of late, he has declared that, under no circumstances, could he be induced to vote for one!

And even J. H. Harris, the negro nominee and orator, himself, has often declared that but comparatively few of his race were fit to exercise political privileges.

As to Mr. Franklin, he has been black all the time, for aught that we know to the contrary.

MR. BENTON S. D. WILLIAMS.—We stated, some days since, that it was rumored that Mr. B. S. D. Williams, one of the Radical nominees for the Convention, in this County, was an Infidel, or an unbeliever in Revelation, and that it was further rumored, that he was an Atheist. We tendered Mr. W., or any of his friends, the use of our columns, for the denial of these grave rumors, if they were unfounded. As no denial has been sent to us, we are authorized to infer that the rumors are true; and we have the confession, from Mr. Williams, himself, that they *are* true,—so far, at least, as they relate to *his disbelief in the Divine Revelation!*

These are the facts: On the Sunday succeeding the day of Mr. Williams' nomination, a gentleman of this City, in company with a prominent officer of the United States Army, was at Mr. W's. house. In the course of conversation upon the subject of his candidacy—an open, public conversation, at which several others were present,—Mr. W., in substance, said that he had never heretofore considered himself eligible to any office, for the reason, said he, *"that I am a Deist!"* Every one knows what a Deist is—one who believes in the existence of a God,—the God of nature—but denies *revealed religion*. Will Mr. Williams deny this public avowal? Will any of his friends deny it for him, by authority? If so, the proof shall be forthcoming.

It is a part of the religious education of a Jew to reject the Divinity of Christ. It is the national faith, inborn and inbred in every man of that people. But how any man, born of Christian parents, in the full noon-blaze of enlightened nineteenth century Christianity, can believe, or rather *disbelieve*, as Mr. Williams does, passes comprehension. And yet Mr. W. is put forward as a representative of Radicalism in North Carolina! Is it possible, that he can receive the support of the people of Wake? He looks almost exclusively to the colored people for support. They are, ordinarily, a race of profoundly reverential feelings and of religious emotions. Will *they* vote for him, because he is a Radical, and on the ground that Radicalism covereth everything else?

Is Mr. W., holding such views, eligible to a seat in the Convention? Be that as it may, as things are, he is not eligible to "any office or *place* of trust or profit in any civil department of the State," if our existing Constitution is worth anything.—That instrument expressly disqualifies men like Mr. Williams.

THE ASSERTION that there is the slightest imaginable or possible danger that, upon the inevitable success of the Conservative party and its rise to power, the negro will be in any wise, manner, shape or form, re-enslaved, is simply a ridiculous lie, and is refuted by the common sense of every sane man, without argument. Slavery, as an institution in this government, is dead and beyond the reach of resurrection. None know this better than those who are thus seeking to keep alive animosities and engender enmities between the two races, for their own personal advantage. Such an argument would not avail with any people less ignorant than the most silly and imbecile negroes, but with such it has its influence, doubtless. The miscreants who thus deceive and mislead them should be held up to public scorn and reprobation as political knaves and disturbers of the public peace.

RADICALISM ILLUSTRATED.—The Alabama Convention presents a spectacle illustrating the beauties of Radicalism. It is composed of a mongrel and motley conclave of whites and blacks,—the former to name and fame unknown, and the latter illiterate ex-slaves. In the hands of such a concern, sustained by military authority, the Radicals place the destinies of a great State. If the Radicals obtain control of the Convention in this State, exactly such another spectacle will be presented here, to shame our annals. Think of that, all ye who have a pride in and a love for the "Old North State," and spare no effort to drive off the foul birds of prey!

OH! OH!—It is authentically announced that Gen. O. O. Howard, Commissioner of Freedmen's affairs, has left Washington on a tour of inspection through the "unreconstructed" States, and that he will visit *Kansas*, before his return, in order to ascertain what the prospect there is "of giving employment to idle freedmen." This is significant, in view of the fact that Kansas has just refused to allow negroes to vote in that State. "Call you *this* backing your friends!" The Freedmen would do well to make a note of this.

REMEMBER *that a full white vote* in North Carolina is a Conservative victory!

(From the Pittsburg Post, November 8.)

NEGRO EQUALITY.

On Monday, in the Supreme Court, now in session in this city, a most important decision was rendered, relating to negroes forcing themselves into the company of white people in railroad cars, prior to the passage of the act of Assembly of March last, granting them that privilege. The case in which the question originated was that of a negro woman, who had taken a seat in one of the cars of the Philadelphia and Westchester Railway, set apart for white people, and upon the conductor requesting her to take a position elsewhere, allotted to negroes, she refused, remarking that she had a right to sit where she pleased, whereupon she was removed, and soon after brought suit for damages, alleged to have been sustained by being compelled to occupy a different seat. She obtained a verdict in the lower Court, but the defendants appealed, and the case was fully argued before the Supreme Court in Philadelphia, which announced its decision on Monday, reversing the judgment of the Court below, and ordering a new trial.

The opinion of the Court was delivered by Judge Agnew, which was sustained by Chief Justice Woodward, Judge Thompson and Strong. Justice Reed alone dissenting.

The following is the conclusion of the opinion:

"It is clear, therefore, that under the Constitution and laws, the white and black races stand in a separate relation to each other. We find the same difference in the institutions and customs of the State.—Never has there been an intermixture of the two races, socially, religiously, civilly or politically. By uninterrupted usage the blacks live apart, visit and entertain among themselves, occupy separate places of public worship and amusement, and fill no civil or political stations, not even sitting to decide their own causes. In fact, there is not an institution of the State in which they have mingled indiscriminately with the whites. Even the common school law provides for separate schools when their numbers are adequate. In the military service, also, they were not intermixed with the white soldiers, but were separated into companies and regiments of color, and this not by way of disparagement, but from motives of wisdom and prudence, to avoid the antagonism of variant and unmixable races. Law and custom having sanctioned a separation of races, it is not the province of the judiciary to legislate it away. We cannot say there was no difference in fact, when the law and the voice of the people had said there was. The laws of the State are found in its Constitution, statutes, institutions and general customs. It is to these sources Judges must resort to discover them. If they abandon these guides they pronounce their own opinions, not the laws of those whose officers they are. Following these guides, we are compelled to declare that at the time of the alleged injury there was that natural, legal and customary difference between the white and black races in this State which made their separation as passengers in a public conveyance the subject of sound regulation, to secure order, promote comfort, preserve the peace, and maintain the rights both of carriers and passengers. The defendants were therefore entitled to an affirmative answer to the point recited at the beginning of this opinion."

EXCITING RUMORS—THE LAW OF SEDITIOUS CONSPIRACIES.

Under this head the *National Intelligencer* has a long article, which thus commences:

"It is believed by many well informed persons in Washington that individuals could be named among the members of the Rump, as well as less important personages, who have conspired, by force, intimidation and threat, to prevent certain high functionaries from holding and exercising offices, trusts and places of confidence in the Government of the United States. It is alleged, moreover, that the conspiracy referred to is still on foot, notwithstanding the complexion of the recent elections, and contemplates an early consummation. These suspicions, put forth, however, with uncommon confidence by those who circulate them, are said to be encouraged by recent elaborate republications of expressions used from time to time by gentlemen who have been supposed to represent themselves as speaking the sentiments of a distinguished but reticent officer."

The act of Congress applicable to such cases, and the constitutional provision exempting members of Congress from arrest during their attendance at their respective houses, and in going to and returning from the same, (except for cases of treason, felony and breaches of the pesce) are cited by the *Intelligencer*. Its article thus concludes:

"If there be, then, any persons—members of Congress or others—great or small, who contemplate the expulsion of any incumbent of office under the United States by intimidation, etc., and who count on the principle that they cannot be interfered with until after they have committed overt acts, etc., they may take to mind the law, as quoted above, and consider whether the scheme is safe as a *plan*, saying nothing of it as an *attempt*. Such plans are forbidden by law, and the safest, as well as the best way for public, as for private men, is to obey the laws of the land, and keep from condign punishment."

NEGRO SUFFRAGE AGAIN KILLED.—In Kansas and Minnesota, at the late elections, the proposition to allow negroes to vote was submitted to the people, and was rejected by a large majority. There are but few negroes in either State, and they were born free, yet these Northern people will not let them vote, but their Representatives in Congress want to force the Southern white people to put themselves under negro rule almost entirely. Great hypocrisy and inconsistency.

If Congress would leave the question with the Southern people, it could not be long before they would voluntarily confer the right of suffrage on such colored persons as could exercise it intelligently. Time will prove, if circumstances permit, that the former slave owners are their truest friends. —*Charlotte Democrat.*

STEVENS AND BROWNLOW.—The Nashville *Banner* says:

"Thaddeus Stevens was in his library, so a private letter from a gentleman in Washington, who ought to be cognizant of the fact, informs us, when he heard that Brownlow was elected to the United States Senate. "The lucky dog!" said Thaddeus. "And all on my thunder, too. Here am I floundering in the lower House, where I have been for years, unable to get out; and this old scamp, that never bet a cent at faro in his life, and knows nothing about science, shuffles, cuts and deals his cards so as to lead the rest of the company. The Democracy 'll say its Pluto promoted over Satan

RATES OF ADVERTISING.

PRICES REDUCED.

Advertisements will be inserted in the *Daily* at $1 per square for the following rates. A square will be hereafter estimated at fourteen lines, or 1¼ inches.

One square one time	$1,00
" each subsequent insertion less than a week	50
One square one week	3,00
Each additional square one week	2,00
One square two weeks	5,00
Each additional square two weeks	3,50
One square one month	8,00
Each additional square one month	5,00
One square two months	12,00
Each additional "	6,00
One square three months	14,00
Each additional "	7,00
One quarter column "	25,00
One half column "	40,00
One column "	75,00

Regular business cards, 10 minion lines or less, will be charged only $10 for three months.

All advertisements or cards must be changed in form at least every three months. Contracts for more than three months made only at the above rates.

Special notices or advertisements required to be inserted on inside or any special place, will be charged fifty per cent higher than the above charges.

Advertisements inserted in Weekly and Semi-Weekly at rates corresponding with the above.

Court advertisements inserted 6 weeks for $7 each or $10 if charged.

Advertisers will always find it to their advantage to enclose the cash when they send advertisements, to the extent they wish to pay for them.

THE SENTINEL.

WEDNESDAY, NOVEMBER 13, 1867.

LOCAL DEPARTMENT.

THE ELECTION.

Remember that the election for delegates to the Constitutional Convention, and *for or against* a Convention, takes place on the **19th and 20th** days of the present month. *All who vote in that election will have to do so* AT THE PRECINCTS AT WHICH THEY REGISTERED, as the lists have been made out only for those precincts.

APPOINTMENTS OF THE CONSERVATIVE CANDIDATES.

Green Level,	Wednesday	Nov 13th.
Jacob Sorrell's,	Thursday	" 14th.
Oak Grove,	Friday,	" 15th.
Lews',	Saturday,	" 16th.
Rieksville,	Monday	" 18th.

CONSERVATIVE EXECUTIVE COMMITTEE FOR WAKE:—Messrs. H. O. Parker, Chairman; Jeptha Horton, J. H. Separks, Peter Fleming, Alvis Sorrell, J. P. H. Russ, R. C. Badger, M. A. Bledsoe, O. H. Alford, Berry Bagwell, Ruffin Holder, Reuben Fleming, J. B. Neathery, G. H. Faribault, N. J. Whitaker, Wm. Lows, and J. J. L. McCullers.

BEAR IN MIND,

That, on Tuesday and Wednesday next, the polls will be opened at 8 o'clock, A. M., each day, and closed at 4, P. M.

That, in voting for Delegates, both the Christian and surname must be given in full.

That no ticket will be received, that is not folded, and endorsed, in writing or printing, "For Convention and Delegates."

NEW ADVERTISEMENTS.—The next session of Concord Female College, Statesville, (Rev. J. M. M. Caldwell, President,) will commence on the first Monday of January and continue six months. This is one of the finest institutions in the South; and its excellent educational advantages, healthy location, and moderate charges, commend it to a liberal patronage.

R. B. Andrews & Co., Merchant Tailors and Clothiers, Fayetteville Street, announce new and superb attractions in their line.—It is *the* Emporium.

L. W. Peck, Esq., offers a desirable house for rent for the next year.

Notice to Tax Payers: James Litchford, Collector.

Cotton Gins and Presses, Labor-Saving Pump, &c: Mitchell, Allen & Co., Newbern.

MAYOR'S COURT.—James Jackson, colored, charged with making an assault upon his "school-marm," was lodged in the Guard House and returned to the County Court. Naughty Jim!

B. King, charged with violating a City Ordinance, was fined $5.

Ralph Wood and Charles Sash, U. S. soldiers, arrested for stealing two blankets from Nancy Jolly, were lodged in the Guard House and turned over to the military authorities.

TEMPERANCE.—Gen. R. B. Vance, President of the State Council, we are requested to announce, will lecture on Temperance at Marion, McDowell County, Thursday night, 14th inst; Morganton Burke Co., Friday night, 15th; and Lenoir, Caldwell Co., Saturday night, 16th.

He will be present at the State Council which convenes in Wilmington on the 22d instant.

THE OLD STORY.—J. W. Hood (negro) and W. A. Mann (Yankee) are the Radical candidates for the Convention in Cumberland County,—the home of Strange, and Cameron, and Dobbin, and Eccles and Toomer!

PITT.—Rich, the improvised Sheriff of Gen. Sickles, and Col. Lafflin, a New York ward politician, are the Radical nominees in Pitt County. The Wilson *Carolinian* says of them that, judging from their political affiliations, they are both of that class of "loyalists" now flooding the South, who, in leaving their former homes, consulted the wishes and interests of their neighbors.

The King of Pain, a horse trainer, named Harper, somebody's circus, and D'Orsey Ogden's theatrical troupe are all threatening Danville from different quarters. Alas! poor town.

Rev. Mr. Kingsbury, of Warrenton, preached in the Baptist Church of Danville on Sunday. The sermon preached on the opening of the Fair by this gentleman is spoken of by all who heard it in the highest praise.

An exchange says that nine hundred and ninety millions of men use tobacco.

A crusty old curmudgeon says that about one half of the above number *buy* it.

The *Tobacco Plant*, published at Clarksville, has hauled down the name of Guyner Plowpint from its mast head as its choice for Governor of Virginia, on the ground that he (Plowpint) "cannot be elected either by white men or negroes."

MR. CHASE.—We said on Friday last that as Mr. Chase had been laid on the shelf, he might preside at the trial of Jefferson Davis without fear of consequences. Forney's *Press* of the same date surprises us by declaring that Mr. Chase's friends are "urging" him to preside at said trial. And for what reason? Why should the Chief Justice of the United States be called upon to perform this disgraceful duty? What argument can be educed powerful enough to operate upon so august a personage?—Let Forney answer in his own language:

"The friends of Chief Justice Chase are urging him to preside at the coming trial of Jefferson Davis at Richmond, and advising him that if he acts in the case with prudence he will add greatly to his presidential chances."

What a reflection upon the Chief Justice? His worst enemy could have said nothing so severe. The idea of the Chief Justice of the United States presiding at the trial of a man for an offence the penalty of which is death, and doing so from no higher motive than to "add to his presidential chances!"

But how will Mr. Chase be thus enabled to add to his presidential chances? Will he hang Jeff. Davis, and thereby please the Radicals? Not so. The Greeley party, the ultra-Radicals, are Chase men already.—It is either the conservative Republicans or the rebels themselves that Mr. Chase would operate upon. We have, in common with all the friends of the illustrious offender, desired from the beginning that Mr. Chase should preside at the trial. We do not wish to see Underwood honored as he would be by having the privilege of conducting such a trial. But we had never supposed that Mr. Chase would expect to use that trial as a ladder upon which to mount into the presidential mansion.—Great is Radicalism!—*Richmond Dispatch.*

The Chamber of Commerce of New York have resolved to memorialize Congress for a repeal of the tax on cotton. The following is the resolution adopted:

Whereas, The value of cotton is less than half as much as twelve months ago, owing to causes of no temporary nature; therefore,

Resolved, That the present tax on cotton is unjust and oppressive, because no other important agricultural product is burdened in like manner, and especially so when it is considered that three-quarters of the crop has ordinarily to find a market abroad; that by driving agricultural industry to other pursuits than cotton in the soil and climate which are the best in the world for the production of cotton, so far as known, the continuance of the tax is a glaring waste of national resources; that while the tax discourages the production of cotton in our own country, it encourages it abroad, to the great detriment of our shipping interest and of the internal trade of the United States; that the tax is injurious to the freedmen and the laborers in the South, because it obstructs the cultivation of land and employment of labor; that the present value of cotton is so low in the interior of the South that the tax amounts nearly to 20 per cent. upon the gross value; therefore the tax ought to be abolished with the least possible delay.

GRANT.—In view of this position, it now becomes necessary that the people should know the opinions of any man likely to become a candidate for the Presidency, in order to know that he is positively with them against the extremists they repudiate. It is especially necessary that we should know the opinions of General Grant more clearly than we do. He is now the most prominent candidate before the nation for the highest office in it. His patriotism and honest purposes are well known; his judgment and ability in certain affairs are unquestioned, and he has shown a disposition to national economy of the happiest promise; yet it would be well if we had from himself positive knowledge of his views on the political condition of the country. In the absence of such knowledge of the opinions of the General, Lieutenant-General Sherman stands forward as the most distinguished soldier whose sentiments are known, and known to be in harmony with the present ideas of the people. It is time, therefore, that General Grant came out. Let him develop his lines, that people may know where he is.—*N. Y. Herald.*

THE NEW LEGISLATURE OF MARYLAND.—One of the results of the late election in Maryland will be that one of the great national political parties will not have a single representative in either branch of the State Legislature. This has never before occurred in any State since the foundation of the Government, and probably will never happen again. Yet, the cause is palpable enough. For years, and until very recently, a very handful of unscrupulous men have ruled the State with an iron rod, and tyrannized over the great body of the people, until they have made them as one man in resisting further aggressions; and not content with what they have done, made a bold attempt to perpetuate their tyranny by subjecting the State to the nominal control of Congress, but in reality aiming at a perpetuation of their own power by foreign bayonets.—*Nat. Intel.*

A little girl of three years was saying her prayers, not long since, when her little brother, about four years old, came slyly behind and pulled her hair. Without moving her head, she paused and said:—"Please, Lord, excuse me a minute while I kick Herby."

LOOKS FAIR—DON'T IT?—Colored Republican voters in Mecklenburg county, 1,631.
White Republicans known, 50.
White Republican candidates, 2.
Colored Republican candidates, 0!
A Republican maxim—A negro makes a good voter, but a poor officer.—*Charlotte News.*

The Augusta (Ga.) *Chronicle* says cotton is no longer a remunerative crop, and insists that the cotton planters of Georgia should set about at once the preparation of at least one fourth of their best land for wheat.

A new idea with regard to weddings has been invented in Connecticut. A citizen of that State announces that his golden wedding will come off just thirty years from now, and offers a liberal discount on any presents his friends then design to make him.

The wardrobe of Mrs. Lincoln is still on exhibition in New York. The goods are selling slowly. The New York *Sun* says: "Next week a national subscription list, endorsed by some of the most prominent men in this city, will be put in circulation in behalf of the widow."

Raymond, of the New York *Times*, reminds us forcibly of what a little Frenchman once said of a notorious character about Savannah: "By gar, sare, he talk so fast I'ave caught him in the truth one time."—*Columbus (Ga.) Sun.*

Shanks, a mongrel member of Congress from Indiana, has been lecturing to the negroes in Richmond. That is right and proper—*Shanks* addressing *shins.*—*N. Y. Day Book.*

A nimble negro of Savannah voted the bill of fare of a restaurant. Insatiate freedman! would not a "square meal" suffice?—*World.*

Full directions by the Lowell *Courier* how to climb a church steeple—per spire.

TELEGRAPHIC.

Tuesday Afternoon Dispatches.

THAD STEVENS—IMPEACHMENT.

WASHINGTON, Nov. 12, M.

Stevens' friends think that he cannot survive the winter.

The Impeachers say that persistence of the President in his determination to withhold his reasons for Stanton's removal from the War office, from the Senate, is the gravest charge against him yet given.

MARKETS.

NEW YORK, Nov. 12, M.

Cotton quiet, 18¾ and 19.
Turpentine dull, 54.
Gold 1,39¼.

Wednesday Morning Dispatches.

WASHINGTON NEWS.

WASHINGTON, Nov. 14, P. M.

The Republicans here claim that negro suffrage was carried in Minnesota by a small majority.

All were at the Cabinet meeting to-day except Welles, whose condition is critical.

The minister from the Republic of Columbia was presented to the President to-day.

Gen. Sherman is hourly expected.

Some owners of cotton, seized during the war, are about instituting legal proceedings against Secretary McCulloch, on the ground of his illegal rulings. It is anticipated that this action will lead to the ventilation of the whole matter.

A slight snow fell here to-day.

It is nearly accurately ascertained, that the United States is in treaty for the purchase of two of the West India Islands, viz. St. Thomas and St. John, at a price estimated from four to six millions of dollars in gold. The transfer of the Islands to this country is dependent on the consent of the people of the Islands, and the question is to be presented to them during the present month. It is thought the majority will consent.

PRIZE FIGHTERS CAPTURED.

WASHINGTON, Nov. 13—P. M.

A prize fighting party was captured over the Long Bridge, this morning, by Schofield's soldiers. Schofield is determined to stop prize fighting in his district. The military was secreted in the woods and surrounded the party before any alarm was given. None escaped.

The parties were subsequently turned over to the civil authorities and released,—the law requiring the reading of the riot act, before arrest, which was omitted.

SNOW.

NEW YORK, Nov. 12—M.

It is snowing here.

ARREST OF LINDSAY, THE NEGRO DELEGATE TO THE VIRGINIA CONVENTION—TRIAL OF MR. DAVIS.

RICHMOND, Nov. 12, P. M.

The military authorities to-day arrested Lewis Lindsay, the colored delegate, for using language calculated to array the blacks against the whites. He is to be tried by a Military Commission.

Chief Justice Chase will arrive to-morrow, to preside with Judge Underwood, at the adjourned Spring Term of the U. S. Circuit Court which then commences.

The Fall Term, at which Mr. Davis is to be tried, commences on the 25th, and his trial will certainly go on. From the tenure, it appears that the Jury will be largely *composed of negroes!*

THE ALABAMA CONVENTION.

MONTGOMERY, Nov. 12, P. M.

The whole day was consumed in considering the franchise question. The majority report, which embraces the strongest proscriptive features, will be adopted.

CABLE SUMMARY.

It is said that Garibaldi and his sons and chiefs are coming to America.

Great distrust is felt about the relations between France, Italy and Rome.

The Papal authorities refuse releasing the captured insurgents, at the request of France.

MARKETS.

NEW YORK, Nov. 13—P. M.

Cotton declining—sales of 1,800 bales at 18¼@18¾ cents.

Flour active—State $8@10.25; Southern $9.90@14.00.

Wheat active—No. 1 $2.24@2.27.

Corn dull—Mixed Western $1.36@1.37½.

Pork steady at $21 81.

BALTIMORE, Nov. 12, P. M.

Cotton dull, 18. Wheat dull; Prime to choice red $2.50@2.55.

Corn dull. Old White $1.30@1.32. Yellow $1.32.

WILMINGTON, Nov. 12, P. M.

Spirits Turpentine quiet, 51. Rosin steady; $2.65 for No. 2. Tar firm, $2.70.

Cotton active, 16½@16¾.

CHARLESTON, Nov. 12, P. M.

Cotton very active, but unchanged Sales of 1,500 bales Middling at 17½.

LIVERPOOL, Nov. 12, P. M.

Cotton dull. Sales 8,000 bales. Uplands 8 11-16. Orleans 9. Manchester advices continue unfavorable.

FORNEY sticks to his text. He swears that all reports to the contrary notwithstanding, "the views attributed to General Grant, in our article of Thursday, are those he has held and holds still; that he has not expressed annoyance or indignation at their publication, and that he has not intimated to any one that the article in question did not correctly represent his opinions."

We call the previous question—namely, What are those views? We desire an answer to but one question—Is General Grant in favor of negro suffrage? The *Chronicle* will not dare to assert that he is, although it has intimated as much. This intimation was, however, intended only to break the force of its own fall. Let the press with one voice continue to repeat, until an answer be obtained, the important question—Is General Grant in favor of negro suffrage?

NEW JERSEY.—The Democrats have carried New Jersey by 20,000 majority and have a majority in the Assembly on joint ballot of 34. Last year the Radicals had a majority of 6.

The Supreme Court of the State of Missouri has just rendered an important decision, to the effect that the famous test-oath, so far as it applies to voters and office holders, is unconstitutional.

Price of Cotton Gins Reduced!

THE GEORGIA COTTON GIN AT $4,50 PER SAW.

THE MANUFACTURERS OF THE ABOVE Gins having reduced the price to four and a half dollars per Saw, we are prepared to receive orders for the coming season at this price. This Gin has been favorably known for many years, as the Taylor (Columbus, Georgia) Gin, and now as "THE GEORGIA GIN,"—one of the best in the market. MITCHELL, ALLEN & CO.,
Aug. 27—17-1f Newbern, N. C.

COTTON BAGGING AND BALING ROPE.

Extra heavy Bagging, Baling Rope.
Patent Cotton Ties, Ingersoll's Cotton Press.
H. L. Emery & Son's UNIVERSAL COTTON GIN AND CONDENSER.
The Georgia Gin, Gullet's Steel Brush Gin, Lever and Railway Horse Powers, Cider and Wine Mills, Rubber and Leather Belting, Lace Leather, The new Labor-Saving Economical Pumps. MITCHELL, ALLEN & CO.,
Aug. 29—19-1f Newbern, N. C.

Greensboro' Money Market.

BUYING RATES OF BANK NOTES, &c., BY

WILSON & SHOBER, BANKERS AND EXCHANGE BROKERS, SOUTH ELM STREET, GREENSBORO, N. C.

Bank of N. C.	50
" Cape Fear	20
" Charlotte	25
" Wadesboro	25
" Wilmington	25
" Roxboro	50
" Thomasville	55
" Lexington at Graham	25
" " Lexington	20
" Commerce	17
" Clarendon	4
" Fayetteville	10
" Washington	13
" Yanceyville	11
Merchants' Bank of Newbern	60
Farmers' Bank of Greensboro	27
Miners' and Planters' Bank	35
Commercial Bank of Wilmington	25
Greensboro Mutual Ins. Co.	6
Virginia Bank Notes average about	28
South Carolina "	15
Georgia "	25

We buy and sell at liberal prices, Gold and Silver, North Carolina Bonds, United States Bonds and all other marketable stocks.

Orders for Bank notes by debtors and Stockholders of Banks will receive prompt attention.

Returns for express packages of Bank notes &c., will be made on the day received, by check on New York or Baltimore, or in currency, as desired.

Life and Fire Insurance Policies issued in good Companies, at best rates.
July 26-28-3m*

Raleigh Money Market.

CORRECTED BY JOHN G. WILLIAMS & CO., BROKERS, RALEIGH, N. C.

PRICES OF NORTH CAROLINA BANK NOTES:

Bank of N. C., (Gold 25) (Silver 28)	G. B. 48
" Cape Fear	26
" Charlotte	24
" Lexington, at Graham	22½
" Roxboro	50
" Wadesborough	24
" Thomasville	50
" Wilmington	22½
" Commerce	12
" Washington	10
" Fayetteville	9
" Clarendon	4
" Yanceyville	7
Miners' and Planter's Bank	32
Farmers' Bank, Greensborough	24
Commercial Bank, Wilmington	22½
Merchant's Bank, Newbern	50
Greensborough Mutual	5
Virginia Bank Notes, about	25
South Carolina "	22
Georgia "	23
Gold	140
Silver	130
Old Coupons	42
North Carolina Railroad Coupons	87½
Old Sixes	70
Exchange on New York	¼

PROVISION MARKET.

CORRECTED BY JENKINS & PERRY, GROCERS AND COMMISSION MERCHANTS, FAYETTEVILLE ST., RALEIGH, N. C.

BACON	20@25
" BALT. & WESTERN	28@22½
BEEF ON HOOF	8@9
" SALT	10@20
BUTTER	40@50
COTTON	13@14
CHICKENS, Spring	20@25
" Grown	25@30
CORN	1 25@1 40
COFFEE	25@30
EGGS	20@25
FLOUR	10@17
FODDER	1 35
HERRINGS	35 50@$10
HIDES—Green	10c pr. lb.
" Dry	12½
HAY	75@1 pr. cwt.
LARD	18@20
MEAL	1 40@1 50
MOLASSES	75
NAILS	7½@10
PEAS—Stock	1 25@1 60
POTATOES—Irish	1 00@1 25
" Sweet	50@60 75
RAGS	4@5
SALT	4 00@4 25
SUGAR	15@25
TALLOW	10
VINEGAR	50@75

REMARKS.

Cotton a shade better.
Flour steady.
Supply of Bacon equal to demand and prices steady.

NORFOLK MARKET.

REPORTED WEEKLY FOR THE RALEIGH SENTINEL BY

COWAND AND HARRISS,

General Commission Merchants, 26 Commerce Street.

SPECIE—Gold, buying $1,39; selling $1.42. Silver, buying $1.27; selling $1.32.

FLOUR—Family $10; Mess $26; Extra Mess $28; Prime $22.

BACON—Hog round, 17c; Virginia Hams 18@22, Sides 17@18¼; shoulders 14@15.

COTTON—16@19, according to quality.

CORN—White $1.25; Mixed $1.20; Yellow $1.20.

FLOUR—Family $14.00@16.00; Extra $12.50@14.50; Superfine $10.25@11.75; Fine $9.25@9.75.

GUANO—Peruvian 120 cash.

LIME—$1@1.10.

LUMBER—W. Bay $13; Rockland $1.75; Rockport $1.50.

MEAL—$1.50.

OATS—65c.

PORK—Mess $25.50@27.00; Prime $23.00.

STAVES—W. O. Pipe $45@50; Culls $45@50; Heading $40; Culls $30; Hhds $62; Culls $30; R. O. Hhds. $45.00; Culls $26.

SHINGLES—Hearts $12.50@15.50; Saps $9.50@12.00.

TAR—Per bbl. $1.90@2.00.

WHEAT—White $1.55@2.40; Red $1.45@2.30.

APPLES—Dried, 5@5c.

PEACHES—Dried, 12@14.

Richmond Markets.

Wheat, $1.75@2.80.
Corn, $1.35@1.37.
Tobacco, Lugs, $5@$40.
" Leaf, $7.50@$100.

Petersburg Markets.

Cotton, 17½.
Tobacco (Lugs) $3@$31, according to quality.
" Leaf $8.50@$175.
Corn, $1.25@1.30.
Bacon: Va., 17@18, hog round. Western biandders 16@16½; Sides 18@19.
Flour, $12@@15, according to quality.
Salt, $3.40@3.50.

Newbern Markets.

Flour, $9.50@10.50.
Pork, (Mess) $24@27.
Hams, (N. C.) 16@18c.
Corn $1.15.
Cotton, (Tax unpaid,) 17½@18½c.
Turpentine $2.25@2.50.

[The Wilmington Markets are generally reported by telegraph. The foregoing are all regularly corrected.]

Important Sale of Real Estate.

ON FRIDAY, THE 27TH DAY OF DECEMBER next, at the Griswold Hotel, in Goldsboro', at the hour of 12 M., I shall offer for sale at public auction, a valuable Plantation, situated about four miles from Goldsboro', on Neuse River adjoining the lands of David F. McKinne, William Davis, Needham Jennett, and Isaac H. Cox, containing about

FOURTEEN HUNDRED ACRES,

being the same on which Samuel Smith lately resided.

ALSO

two acres of Land in Everettsville. The said Plantation will be sold in lots, or in a body, to suit purchasers. For further particulars, apply to Samuel Smith at Everettsville, or to me at my office in Goldsboro'.

TERMS.—Five per cent cash; Bonds with approved sureties for the balance, at six, twelve and eighteen months, with interest from date, and the title retained until the purchase money is paid. W. G. MORISEY,
Nov. 7—79-2awtd Trustee.

NEW LABOR-SAVING PUMP, OR THE PATENT IMPROVED METHOD OF SINKING WELLS.

For Safety, Convenience and Economy, it has no equal. An inexhaustible supply of water is furnished wherever wanted, either in Yard, Stable, Kitchen or Dining Room.

Liberal terms offered to Agents.
MITCHELL, ALLEN & CO.,
Aug. 31—21-1f Newbern, N. C.

DIED:

In Charlotte, N. C., on the 1st inst., Miss JENNIE DURWELL, aged 16 years.

A few weeks ago, she was in this City, and by her gentle winning manners, won the esteem of all her associates. The beautiful verses in our Poet's corner were written by one who knew her well, and sat by her side when the Angel's wing swept over her. H.

At her residence in Chowan County, N. C., on the 11th day of October, 1867, Mrs. MARY A. SKINNER, relict of Joshua C. Skinner, deceased, aged 37 years.

The writer of these few lines knew the deceased intimately. She was a lady of most excellent judgment, of great decision of character, yet tender, gentle, affectionate and modest. Left a widow with four little children; stripped by the war of nearly all her estate, she did not despair, but went to work trustingly and courageously, to provide for the wants of herself and family, and in answer to her prayers and labors, the dark clouds were lifting from her horizon. None but those who knew her well and witnessed her self-denying efforts, can appreciate her lovely character. G.

It is hard for us to bow to this mysterious dispensation, and we are able as yet to hear only the throbbings of our own sad hearts. May we all emulate her example, and be ready when the Bridegroom cometh! M.

SPECIAL NOTICES.

NEW MARRIAGE GUIDE.

AN ESSAY FOR YOUNG MEN, on Physiological Errors, Abuses and Diseases, incident to Youth and Early Manhood, which create impediments to MARRIAGE with sure means of relief. Sent in sealed letter envelopes free of charge.—Address Dr. J. SKILLIN HOUGHTON, Howard Association, Philadelphia, Pa.
Sept. 27—14-3m

M. ROSENBAUM,

No. 16 Fayetteville St.,

WOULD RESPECTFULLY call the attention of the citizens of Raleigh, and the public in general, to his newly imported stock of GENTS' READY-MADE CLOTHING and GENTS' FURNISHING GOODS; GENTS' and BOYS HATS of the latest styles, together with a large stock of Gent's and Boys BOOTS AND SHOES, of the finest makes. All of which will be sold at prices to suit everybody.
Oct. 7—33-tf

A Cough, a Cold, or a Sore Throat

Requires immediate attention, and should be checked. If allowed to continue,

Irritation of the Lungs, a Permanent Throat Disease, or Consumption,

is often the result.

BROWN'S BRONCHIAL TROCHES,

Having a direct influence to the parts, give immediate relief. For **Bronchitis, Asthma, Catarrh, Consumptive and Throat Diseases,** Troches are used with always good success.

Singers and Public Speakers use them to clear and strengthen the voice.

OBTAIN only "BROWN'S BRONCHIAL TROCHES" and do not take any of the *Worthless Imitations* that may be offered. SOLD EVERYWHERE.
Oct. 28—69-cod4m

MISCELLANEOUS.

Large Grape Farm For Sale.

THIS FARM IS SITUATED IN HALIFAX County, North Carolina, in a very healthy and pleasant neighborhood. It contains over

300 ACRES OF LAND,

of which 300 are in cultivation. The soil is well adapted to the growing of Corn, Cotton, Wheat, Grass and all the cereals. It contains

3,000 VINES NOW BEARING GRAPES.

These Vines are mostly of the Scuppernong variety, and for 35 years there has not been a failure in this variety to produce its crop. It is the most healthy, the most vigorous and the most productive of any vine yet discovered. 1,000 gallons of Wine may be made from ONE ACRE OF VINES. The wine is said to equal any Madeira, and a Champagne Wine may be made from it. One single Vine has been known to produce TWO HUNDRED GALLONS of Wine AT ONE CROP. For eating, the Scuppernong Grape is far ahead of all others. The crop for 1868 from this Vineyard may be safely estimated at from 5,000 to 7,000 gallons. It contains, also, over

1,000 APPLE TREES,

of choice varieties, the earliest and latest; and also, a fine variety of

PEACHES, FIGS, PEARS AND CHERRIES.

This Farm has all the necessary Buildings, and is situated in a portion of North Carolina which is FREE FROM CHILLS and where the water is delightful, and the climate pleasant. The cold is never severe enough to injure vines however delicate, and there is no need of protection from it at any time.

The above is a fine opening for a profitable investment. Apply to GARRETT & CO.,
33 Warren Street, New York,
Or to Dr. JO. J. GARRETT,
Whitaker's Station,
Nov. 12—83-d1wAnwtf W. & W. R. R.

COLGATE & CO'S GERMAN ERASIVE SOAP,

THE STANDARD OF EXCELLENCE,
For sale by all Grocers.
Oct. 22—63-13m

"OUR BANNER TO THE BREEZE."

W. H. & R. S. TUCKER & CO.

HAVE REMOVED TO THEIR NEW

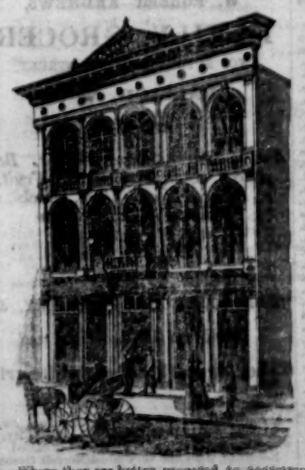

Where they are better prepared to accommodate their numerous customers.

Their stock of Foreign and Domestic Dry Goods,

Dress Goods, Cloaks and Bonnets,
Men's Wear,
Hats, Shoes,
Blankets, Domestic Goods,
House Furnishing Articles,
Carpets, Notions, &c., &c.,

Will be kept fully up with the markets and our prices, compared with the quality of the articles, will command the patronage of the people.

REMEMBER OUR MOTTO:

"*Quick sales, small profits and fair dealing.*"

W. H. & R. S. TUCKER & CO.
Oct. 17—61-tf

Turner's N. C. Almanac for 1868.

WE SHALL PUBLISH, in a few days, the SEVENTIETH EDITION of the above Almanac.

We have reduced the price to $5 per hundred, or $50 per thousand.

Send your orders to
WILLIAMS & LAMBETH,
Booksellers and Stationers.
Raleigh, Oct. 24—67-tf

MEDICINES, &C.

THE BEST

BLOOD PURIFIER

In the World.

DR. LAWRENCE'S

CELEBRATED

ROSADALIS.

READ THE FOLLOWING

HOME CERTIFICATES

From Physicians.

We hereby certify that the Rosadalis is prepared by a Physician, who is an experienced Pharmaceutist and Chemist, and that his remedy is an efficient and reliable one in SCROFULA, Syphilis, &c., it having performed some remarkable cures in this vicinity.

W. A. DUGGAN, M. D.,
E. BARNES, M. D.,
R. W. KING, M. D.
Wilson, N. C., February 4th, 1868.

We hereby certify that we regard Dr. Lawrence's Compound Extract of Rosadalis as a Reliable Alterative, &c.

A. D. MOORE, M. D.,
L. A. SMITH, M. D.
Wilson, N. C., May 10, 1867.

Edgecombe County, N. C., May 2d, 1867.

DR. J. J. LAWRENCE—*Dear Sir*—Please send me immediately per Express to Tarboro, two dozen more bottles of your Rosadalis. I have carefully examed its Formula, and have used it in my practice in a number of cases. I am well pleased with it. I think it, beyond doubt, the best Alterative I ever used. I have tried it in several cases of Scrofula and Scrofulous Affections, &c., with much satisfaction to myself and patients. I have also used it in Secondary and Teritary Syphilis, [one a terrible case of eight years' standing,] in which it acted with surprising and satisfactory effect—making a quick and thorough cure. I have, therefore, no hesitation in recommending it to Physicians and others, as the most reliable Alterative now known.

Respectfully yours, &c.,
A. B. NOBLES, M. D.,

A Wonderful Cure of Scrofulous White Swelling.

HOME CERTIFICATE.

I hereby certify, that last September I was attacked with White Swelling of the left knee—and also with an enlargement of the glands of the neck—[one tumor reached a large size.] The swelling of the knee was enormous, and was attended with the most excruciating pains. I was so reduced that I was confined to my room over three months. My leg was so completely drawn up, that I could not bend it at all. I tried various remedies, and they failed to give me any relief. I was in this condition when I commenced taking Dr. Lawrence's Rosadalis. The swelling in the knee and neck began to subside before I took all of the first bottle. By the time I took the second bottle, the swelling of the neck entirely disappeared and that of the knee nearly so. After taking three bottles I found myself completely well—able to walk as well as ever, &c.

LATIMER WILLIAMS.
Wilson, May 12, 1867.

Rosadalis will cure the very worst cases of Chronic Rheumatism.

HOME CERTIFICATE.

Wilson, N. C., May 6th, 1867.

I hereby certify that I was cured of long standing Chronic Rheumatism, by taking four bottles of Dr. Lawrence's Rosadalis.

JAMES WILLIS.

Rosadalis cures Carbuncles, Boils, Pimples, &c.

Certificate from an old and much respected citizen of Greene County, now a resident of Wilson, N. C.

I hereby certify that, during the summer and fall of 1866, that I was severely afflicted with Carbuncles—having had as many as fourteen large Carbuncles, and twelve ordinary Boils. I suffered so much from them that I could not get out of the house half the time for several months. Being induced to try Dr. Lawrence's Rosadalis, I was entirely cured by the use of one bottle of that truly valuable medicine

W. A. DARDEN, Sr.
Wilson, May 11th, 1867.

Consumption, in its Early Stages, can be Cured.

BALTIMORE, Md., March 4th, 1867.

Dear Dr. Lawrence—My daughter having been cured of a deeply seated disease of the lungs by your "Rosadalis," I feel it my duty to make the fact known to you for the benefit of others. She suffered nearly two years with a hard cough which troubled her day and night; at last the emaciated form, glassy eye, night sweats, together with the cough, told too plainly that it was Consumption, beyond question, eating at her vitals. Our Physician's remedies brought no relief. She was advised to try your Rosadalis, as a tonic—which she did—imagine my surprise and gratification, when I found her appetite returning. Slowly she regained her strength, her cough and night sweats gradually ceased, and she is now, after taking five bottles of your medicine, apparently as well as ever.

Yours respectfully,
MRS. E. ANN SMITH.

Rosadalis cures all Skin Diseases.

Salt Rheum Cured! Remarkable Cure!!

DR. LAWRENCE, Wilson, N. C.:

My Dear Sir—For the last ten years (until recently) I suffered with an inveterate eruption of the skin—called by physicians "Salt Rheum," with which I suffered terribly; the pain and itching was almost intolerable. I tried several of the best physicians in Europe and this country—have visited several celebrated springs—spent thousand of dollars—and failed to get any better. In December 1866, being in Charleston, S. C., I was told by a gentleman at the hotel, that he had been cured of a bad tetter by a medicine called "Rosadalis." I resolved to try it, without any hope though of its doing me any good. I procured a bottle of Messrs. King & Cassidey, and commenced taking it. Finding, to my surprise, that I was improving, I bought four other bottles; but before commencing on the last two, I found I was completely well—the disease having entirely disappeared.

Enclosed find "One Hundred Dollars," which please accept as a token of my gratitude. Why do you not make your invaluable Rosadalis widely known?

Your sincere friend,
W. T. SELTZER.

Major John W. Dunham, one of the editors of the Wilson "North Carolinian," says in the issue of the 20th April, 1867: "I believe from personal experience, that the Rosadalis is the finest tonic ever prepared."

☞ Beware of Counterfeits.

☞ See that J. J. LAWRENCE & CO., is blown on the bottle and stamped on the cork. ☜

All Letters of Inquiry, &c., promptly answered.

Address
DR. J. J. LAWRENCE,
Wilson, N. C.

☞ *Sent anywhere by Express on receipt of price.* ☜

For sale by
WILLIAMS & HAYWOOD,
Druggists, Raleigh, N.
September 7—sc93m.

NORFOLK ADVERTISEMENTS

1867.

WILLIAM LAMB,

GENERAL COMMISSION MERCHANT

NORFOLK, VA.

For the sale of
Cotton, Tobacco, Naval Stores, Dried Fruit, Staves, &c.

In the markets of
Norfolk, Liverpool and London.

Also Agents for NORFOLK AND LIVERPOOL STEAMERS.

LIBERAL ADVANCES MADE ON CONSIGNMENTS.

I have secured the services of **Mr. C. E. DUNN**, of North Carolina, who will see his friends and acquaintances in Central and Western Carolina, and he will be pleased to give all information, and attend to any business desired.
Oct. 1—3mos.

TAYLOR, MARTIN & CO.,

IMPORTERS AND DEALERS IN

HARDWARE, CUTLERY, IRON, STEEL, BELTING, PACKING, WAGON MATERIAL, &c.

CORNER MAIN STREET AND MARKET SQUARE

NORFOLK, VIRGINIA.
Sept. 16—30-3m

W. E. BENBURY,

OF NORTH CAROLINA, WITH

W. R. C. LAND,

DEALER IN

LUMBER, LIME, COAL, WOOD, HAY, SHINGLES, LATHS,

PLASTER, HAIR, TAR, PITCH AND TURPENTINE,

WIDE WATER ST. AND WOODSIDE'S WHARF,

Norfolk, Va.

Sept. 16—30-3m

W. E. BENBURY, | W. R. C. LAND.

CHEEK, CAPEHART & CO.,

GROCERS,

AND

COMMISSION MERCHANTS,

No. 35 Commerce Street,

NORFOLK, VA.

A supply of Pure PERUVIAN GUANO and other Fertilizers. BOYT, BAGGING, GROCERIES and LIQUORS, kept constantly on hand.
Aug 20-11-6m

W. E. CHEEK, | W. P. CAPEHART, | C. CAPEHART.

JAMES GORDON & CO.,

COMMISSION MERCHANTS,

NORFOLK, Va.

WILL GIVE STRICT ATTENTION TO THE sale of Cotton and all other produce, and to the purchase of all Plantation Supplies.

Our house was established in Norfolk in 1858, by James Gordon, of Warren County, North Carolina, who was well known throughout the State. We trust that our long experience in the Commission business has made us familiar with it in all its branches, and entitles us to a portion of the patronage of the good people of our native State.

REFERENCES:

Gen. M. W. Ransom, R. F. Moore, J. N. Smith, Col. N. M. Long, Hon. Kenneth Rayner, P. E. Smith, Jno. M.

DAILY SENTINEL.

WEDNESDAY, NOVEMBER 13, 1867.

From the Charlotte News.

"AGED SIXTEEN YEARS."

Fold her fingers over her breast,
Never again will its throbbings rise;
Fill them with flowers and let her rest—
Raising angels in Death's arms to
Came last evening and closed her eyes,
And bore her soul to the starry skies.
GOD has willed it, and so 'tis best!

Pure as the lily's dewy sheen,
Fair as the roses round her spread,
Last September she was sixteen—
This is November and she is dead!
Sweetly she sleeps on her snowy bed,
Our hands and lips on her lovely head,
But God's boundless Universe between!

Far too lovely to lay away,
Under the graveyard's gloomy mould!
All too precious that dust and clay
Should wreck treasure of love enfold!—
Wait till Time's rapid race is rolled,
And bright with a blessedness untold,
She will rise at the Judgment day.

Never now on her shoulders slight,
Shall pain, or sorrow, or sin be laid;
Robed in raiment, whose spotless white
Never will mildew or moth invade,
As the Angels she stands arrayed—
Beauty that never will fleet nor fade—
Bathed in the bliss of eternal light!

Saved and safe in immortal bowers—
Life and its wearying warfare done,
Gladly the glory gilded hours
Sparkle with rapture as they run,
Heaven's journey has just begun,
The goal is gained and the crown is won,
Circlet of stars and amaranth flowers!

Beautiful child, her footsteps trod
On thornless roads for sixteen years;
Touched not smitten, she bent to the rod,
Leaving no thorn-wreath, and cross and fears;
Passed from earth's heart aches, and pain and tears
Straight to her home in the crystal spheres,
The great white throne of her Father God!

FANNY DOWNING.

Charlotte, Nov. 2, 1867.

[Correspondence Chattanooga Union.]

AMUSING ILLUSTRATION OF THE WORKING OF A NEW TENNESSEE LAW.

Dear Union:—I am a victim of misplaced confidence.

As you are aware, our noble and patriotic Legislature passed a bill last week, giving to the loyal Africans the privilege of riding in first-class cars.

I thought I saw an opening for a good speculation, when that bill passed the Legislature.

Accordingly, I proceeded to put some burnt cork on my face and hands, and borrowed $20 from old Proc, under the pretense that I wanted to canvass Davidson County, for the Knoxville *Whig*.

I then proceeded, in my disguise as a loyal man, to the depot of the Nashville & Chattanooga Railroad, and purchased a first-class ticket.

Armed with this, and a copy of the *Press & Times*, containing the law, I attempted to enter the first-class car among "the white folks."

The brakeman looked at me savagely, and I trembled in my boots, but he let me pass.

This was a disappointment to begin with, for I wanted to make that hundred dollars off the Company, which would just set me up in business.

The conductor looked at me fiercely, but he had read the law, and didn't want to be fined and imprisoned, so he said nothing.

The passengers glared at me with such ferocious eyes, that I did not take a seat till after the train started, but remained at the door, humming a little song applicable to the circumstances.

As the train got in motion, I began to look out for a seat.

I saw a rough looking codger near the stove, and heard him talking about the persecution of loyal men in Middle Tennessee.

I at once walked up and sat down by his side, remarking,

'Fine day, sah!'

He gazed at me in awful astonishment for about two minutes, and said,

'Get out of this, you —— nigger.'

'What did you observe, sah?' I inquired.

'I told you to git! ——— you! You've no business in this car.'

'Has you seed dis yar, boss?' said I, showing the Press and Times containing the law to him.

'Don't care a ——. The law says nothing about passengers, and you can't ride in this car with me.'

'Isn't you a Radical, boss?'

'Radical as ——, but no —— nigger can ride with me, so git!'

I told him I couldn't see it in those lamps and the infernal cuss rose up from his seat, and lifted me by the coat collar out of mine, and commenced dragging me to the door.

I told the conductor to help me, but he only grinned and said he had read the law, and it said nothing about what passengers might do.

In the meantime, this inconsistent Radical had dragged me to the rear platform, and just as we passed a good muddy place, he "lifted" me.

As I fell, I saw the conductor and brakesmen grinning, and the passengers all snickering.

I lost by the operation my fare to Chattanooga, and my best ch-we never-mention-ems were utterly ruined.

Moreover, I can't get that hundred dollars, nor have the conductor fined and imprisoned.

If this isn't being a victim of misplaced confidence, I don't know anything about it.

As soon as I picked myself up, I went to the Freedman's Bureau, but they could do nothing.

Loyal men are not safe in Tennessee yet.

I must have the law amended, for I can't pay old Proc that twenty dollars until I can make a raise.

On the whole, however, I think I'll wash my face and turn white again.

It isn't a great advantage in law, but blood is thicker than water, and it is still a good thing, socially.

Yours Whitely,

ALLY GATOR.

A Fine City Carriage for Sale.

ON HAND, A FINE CITY CARRIAGE second hand, in good order, which we will sell at less than 50 per cent of the original cost in 1866. It has been used very little.

B. P. WILLIAMSON & CO.

Raleigh, Nov. 8—80-tf

Wanted.

TO EXCHANGE OTHER BANK NOTES FOR $5,000 in Bank of Washington Notes.

Nov. 7—79-tf PULLIAM, JONES & CO.

BEAUTIFUL REFINED LARD, in 25 lb Buckets. Put up expressly for Family use. For sale by DOUGLAS BELL,

Nov. 8—77-tf Market Square.

PERUVIAN GUANO!!

I am daily expecting a small lot of "Genuine Peruvian Guano." Wheat-Growers, try it.

DOUGLAS BELL,

Nov. 1—74-tf Market Square.

FINE COCKADE CITY ALE,

By the keg, for sale.

PULLIAM, JONES & Co.

Nov. 4, 1867—tf.

FOR SALE.

Best English Breakfast Tea, black.
" Gunpowder " green.
" Imperial " "

PULLIAM, JONES, & CO.

Sept. 23—40-tf Wholesale Grocers.

Gen. Canby's Election Order.

HEADQ'RS SECOND MILITARY DIST.,
CHARLESTON, S. C., Oct. 18, 1867.

General Orders No. 101.

By the terms of the Act of Congress entitled "An Act to provide for the more efficient government of the rebel States," passed March 2d, 1867, and of the Acts of March 23d, and July 19th, 1867, supplementary thereto,—it is made the duty of the Commanding General of this Military District to cause a registration to be made of the male inhabitants of the State of North Carolina, of the age of twenty-one years and upwards and qualified by the terms of said Acts to vote, and after such registration is complete, to order an election to be held at which the registered voters of said State shall vote for or against a Convention, for the purpose of establishing a Constitution and civil government for the said State, loyal to the Union, and for delegates to said Convention—and to give at least thirty days' notice of the time and place at which said election shall be held; and the said registration having been completed in the State of North Carolina, It is ordered:

First, That an election be held in the State of North Carolina, commencing on Tuesday, the 19th day of November, 1867, and ending on Wednesday, the 20th day of November, 1867, at which all registered voters of said State may vote "For a Convention," or "Against a Convention," and for delegates to constitute the Convention—in case a majority of the votes given on that question shall be for a Convention, and in case a majority of the registered voters shall have voted on the question of holding such Convention.

Second. It shall be the duty of the Boards of Registration in North Carolina, commencing fourteen days prior to the election herein ordered, and giving reasonable public notice of the time and place thereof, to revise for a period of five days the registration lists, and upon being satisfied that any person not entitled thereto has been registered to strike the name of such person from the list; and such person shall not be entitled to vote. The Boards of Registration shall also, during the same period, add to such registers the names of all persons who at that time possess the qualifications required by said Acts—who have not already been registered.

Third. In deciding who are to be stricken from or added to the registration lists the Boards will be guided by the law of March 2d, 1867, and the laws supplementary thereto and their attention is specially directed to the Supplementary Act of July 19th, 1867.

Fourth. The said election will be held in each County or District at such places as may hereafter be designated, under the superintendence of the Boards of Registration as provided by law, and in accordance with instructions hereafter to be given to said Boards in conformity with the Acts of Congress and as far as may be with the laws of North Carolina.

Fifth. All Judges and Clerks employed in conducting said election shall, before commencing to hold the same, be sworn to the faithful performance of their duties, and shall also take and subscribe the oath of office prescribed by law for officers of the United States.

Sixth. The polls shall be opened at such voting places at eight o'clock in the forenoon and closed at four in the afternoon, of each day, and shall be kept open during these hours without intermission or adjournment.

Seventh. No member of the Board of Registration, who is a candidate for election as a delegate to the Convention shall serve as a Judge of the election in any County or District which he seeks to represent.

Eighth. The Sheriff and other peace officers of each County are required to be present during the whole time that the polls are kept open, and until the election is completed; and will be made responsible that there shall be no interference with Judges of elections, or other interruption of good order. If there should be more than one polling place in any County, the sheriff of the County is empowered to make such assignments of his deputies, and other peace officers, to the other polling places, as may, in his judgment, best subserve the purposes of quiet and order; and he is further required to report these arrangements in advance to the Commander of the Military Post in which his County is situated.

Ninth. Violence, or threats of violence, or of discharge from employment, or other oppressive means to prevent any person from registering or exercising his right of voting, is positively prohibited, and any such attempts will be reported by the Registrars or Judges of elections to the Post Commander and will cause the arrest and trial of the offenders by military authority.

Tenth. All bar rooms, saloons, and other places for the sale of liquors by retail, will be closed from 6 o'clock of the evening of the 18th of November, until 6 o'clock of the morning of the 21st of November, 1867 and during this time the sale of all intoxicating liquors at or near any polling place is prohibited. The police officers of cities and towns, and the Sheriffs and other peace officers of Counties, will be held responsible for the strict enforcement of this prohibition, and will promptly arrest and hold for trial all persons who may transgress it.

Eleventh. Military interference with elections "unless it shall be necessary to repel the armed enemies of the United States, or to keep the peace at the polls," is prohibited by the Act of Congress approved February 25th, 1865, and no soldiers will be allowed to appear at any polling place, unless as citizens of the State they are qualified and are registered as voters, and then only for the purpose of voting; but the Commanders of Posts will keep their troops well in hand on the days of election, and will be prepared to act promptly if the civil authorities are unable to preserve the peace.

Twelfth. The returns required by law to be made to the Commander of the District of the results of this election, will be rendered by the Boards of Registration of the several registration precincts through the Commanders of the Military Posts in which their precincts are situated, and in accordance with the detailed instructions hereafter to be given.

Thirteenth. The number of delegates to the Convention is determined by law and is the number of members of the most numerous branch of the Legislature for the year eighteen hundred and sixty, and this number, one hundred and twenty, is apportioned to the representative Districts of the State in the ratio of registered voters as follows:

Counties of Burke and McDowell, (together)	Two (2) Delegates.
Rutherford and Polk (together)	Two (2) Delegates.
Yancey and Mitchell (together)	One (1) Delegate.
Madison, Buncombe, Henderson and Transylvania (together)	Three (3) Delegates
Haywood and Jackson (together)	One (1) Delegate.
Macon, Clay and Cherokee (together)	Two (2) Delegates.
Alleghany, Ashe, Surry, Watauga and Yadkin (together)	Four (4) Delegates
Caldwell, Wilkes, Iredell and Alexander (together)	Five (5) Delegates
Davie and Rowan (together)	Three (3) Delegates
County of Cleaveland	One (1) Delegate.
Catawba	One (1) Delegate.
Lincoln	One (1) Delegate.
Gaston	One (1) Delegate.
Mecklenburg	Two (2) Delegates.
Union	One (1) Delegate.
Cabarrus	One (1) Delegate.
Stanley	One (1) Delegate.
Anson	Two (2) Delegates.
Stokes	One (1) Delegate.
Forsythe	One (1) Delegate.
Davidson	Two (2) Delegates.
Randolph	Two (2) Delegates.
Guilford	Two (2) Delegates.
Rockingham	Two (2) Delegates.
Caswell	Two (2) Delegates.
Alamance	One (1) Delegate.
Person	One (1) Delegate.
Orange	Two (2) Delegates.
Chatham	Two (2) Delegates.
Wake	Four (4) Delegates.
Granville	Three (3) Delegates
Warren	Two (2) Delegates.
Franklin	Two (2) Delegates.
Cumberland	Two (2) Delegates.
Harnett	One (1) Delegate.
Moore	One (1) Delegate.
Montgomery	One (1) Delegate.
Richmond	One (1) Delegate.
Wayne	Two (2) Delegates.
Johnston	Two (2) Delegates.
Greene	One (1) Delegate.
Wilson	One (1) Delegate.
Nash	One (1) Delegate.
Halifax	Three (3) Delegates
Northampton	Two (2) Delegates.
Edgecombe	Three (3) Delegates
Lenoir	One (1) Delegate.
Brunswick	One (1) Delegate.
Columbus	One (1) Delegate.
Robeson	Two (2) Delegates.
Bladen	Two (2) Delegates.
New Hanover	Three (3) Delegates
Duplin	Two (2) Delegates.
Sampson	Two (2) Delegates.
Tyrrell and Washington (together)	One (1) Delegate.
Martin	One (1) Delegate.
Bertie	Two (2) Delegates.
Hertford	One (1) Delegate.
Gates	One (1) Delegate.
Chowan	One (1) Delegate
Perquimans	One (1) Delegate.
Pasquotank and Camden (together)	Two (2) Delegates.
Currituck	One (1) Delegate.
Craven	Three (3) Delegates
Onslow	One (1) Delegate.
Carteret	One (1) Delegate.
Jones	One (1) Delegate
Beaufort	Two (2) Delegates.
Pitt	Two (2) Delegates.
Hyde	One (1) Delegate.

By command of Brevet Major General Ed. R. S. CANBY:

LOUIS V. CAZIARC,
AM-de-Camp, A. A. A. G.

RAILROADS.

ATLANTIC & N. C. RAILROAD

AND

NORTH CAROLINA

GRAND TRUNK RAILROAD,

From Charlotte and all Points on the N. Carolina and its Connecting Railroads, to the Seaboard at Newbern and Morehead City.

THE STATE OWNS THREE-FOURTHS OF the North Carolina Railroad and three-fourths of the ATLANTIC & N. C. RAILROAD. This is the

STATE LINE,

To its OWN SEAPORTS and on its OWN BOARDS. All other lines are in opposition.

A six per cent dividend on this line will save the people from taxation $295,000 per annum.

Under a resolution of the Stockholders of the N. C. Railroad, all Freights are to go *via* Goldsboro', unless otherwise specially directed by shippers.

When at Goldsboro', you are only sixty miles from the shipping point, instead of one hundred and sixty *via* Weldon, and eighty *via* Wilmington. Our Steamers are equal to any other line, both for Freight and Travel. Time as short as by any other, and as cheap.

THIS is the Line

To ENCOURAGE. You get dispatch, safety, but one handling and less Railroad transportation than by any other line.

Three-fourths of the PROFITS made on this line go directly into the STATE TREASURY, and if encouraged, you will soon be relieved from heavy taxation at least two hundred and ninety-five thousand dollars.

The Railroads composing the N. C. GRAND TRUNK RAILWAY LINE have recently agreed to unite in a

GREAT THROUGH LINE

Route to all the Northern Markets, on equal terms and charges, *viz* our own ports to and from the North.

Cars run through to all points without breaking bulk.

For information about shipping, apply to Messrs,

WHEDBEE & DICKINSON, Baltimore,
COCHRAN, RUSSELL & CO., Philadelphia,
BAKER BROTHERS, Boston,
MURRAY & FERRIS, Agents for Murray's North Carolina Steamship Line, New York,

and to myself:

J. V. JORDAN,
FREIGHT AGENT,
Newbern, N. C.

Aug. 31—21-tf

☞ Charlotte News, Old North State, Statesville American, and Greensboro' Patriot, publish one month, and send bills to office at Newbern.

TO SHIPPERS.

NORTH CAROLINA

ALL STATE

RAILWAY LINES, (THAT USED TO BE!)

THE OLD RALEIGH & GASTON RAIL ROAD, THE SHORTEST, QUICKEST, SAFEST AND BEST LINE, NORTH AND SOUTH, TO BE LEFT OUT IN THE COLD, UNLESS SHIPPERS SPECIALLY SAY VIA. R. & G. R. R!

WE inaugurated and are the *Great through Inland Air Line Route* to all the Northern Markets, and have successfully worked the Line to the entire satisfaction of Shippers, North and South, for the last ten years, and the Thousand Shippers in North and South Carolina will testify. We paid the State near Seven Hundred Thousand Dollars for her Interest in this Road—thereby saving the people from Taxation for all time to come $40,000 per year; and we unhesitatingly declare that we can and will give more dispatch to all points, North and South, than any other Line.

NOTICE!

The Great Inland Air Line Freight

R O U T E,

Via THE RALEIGH & GASTON RAIL ROAD, is the Short Line for Shippers, and you are *required so to direct your Freights*, or they will be taken by another Route!

To Insure your Freight being carried over this *Great* Inland Air Line safely direct your consigners to mark your Freight, Care of Rail Road Agent, Portsmouth, Va., or City Point Va., *via Raleigh & Gaston Rail Road*, and to ship as follows:

FROM BOSTON:

Merchants' & Miner's Line, end of Central Wharf, E. Sampson, Agent.

FROM NEW YORK:

Old Dominion Steamship Co., Shipping Point, Pier 37, North River, Foot Beach St., Office 127, Greenwich St. Cor. Dey; N. L. McCready, President.

FROM PHILADELPHIA:

(*Via* Annamessic,) Phila., Wilmington and Baltimore Depot, or Clyde's Line of Steamers, 14 N. Delaware Avenue, W. P. Clyde, Agent

FROM BALTIMORE:

Baltimore Steam Packet Co., Bay Line Steamers, Foot Union Dock, L. B. Parks, Agent, or Powhatan Steam Boat Co., 90 Light Street Wharf.

C. B. ALLEN,
Freight Ag't
Raleigh N. C

Aug 6-305-tf

FRESH ARRIVALS

At L. E. Heartt's Old Stand!

DeLaines, Calicoes, French Merinos, Empress Cloths.

ANTICIPATING A DECLINE IN GOODS, we purchased lightly early in the season, and, by recent arrivals, we are enabled to sell at reduced prices.

We keep up with the Times.

Oct. 31—73-tf

W. ROBERT ANDREWS,

FAMILY GROCER,

NO. 26 FAYETTEVILLE STREET,

RALEIGH, N. C.,

DEALER IN

Butter, Cheese, Lard, Pork, Beef, Bacon, Salt, Fish, Dried Fruit, Flour, Meal, Corn, Buckwheat, Rye, Flour, Hominy, Wines, Brandy, Whiskey, Gin, Rum,

TOBACCO, CIGARS, CROCKERY, &c.,

Wood and Willow Ware, and

Fancy Groceries of every Description.

ALSO on hand the best and cheapest lot of Rope and Cotton Bagging in the City, to which attention of farmers is specially called.

Receiving daily the very finest Norfolk Oysters, at $1.25 per gallon. Buy tickets and save money.

Nov. 4 1867—tf.

To the Farmers of North Carolina:

IF YOU WANT PURE

PERUVIAN GUANO,

BUY OF

HERBERT & HAIRSTON,

COTTON, GRAIN AND TOBACCO

COMMISSION MERCHANTS,

Baltimore, Md.

Sept. 20—36-3m

1867. FALL TRADE. 1867.

SILVER PLATED Table and Tea Spoons, Forks, Mustard and Salt Spoons and Butter Knives, at reduced prices.

ALSO

Crystal and Ornamented Chamber Setts, Spoon and Fork and Knife and Fork Boxes.

J. BROWN,
With Hart and Lewis.

Oct. 23—tf

MISCELLANEOUS.

MIDWAY SCHOOL,

CHARLOTTESVILLE, Va.

The Third Session of this School will begin on the First Wednesday of September next, and end on the last Wednesday of June 1868, consisting of two terms of five months each.

The Course of study is designed to prepare boys for the University of Virginia, or any other College, or for the practical business of life.

TERMS: For Board and Tuition, $150 per term, *Payable in Advance*. Music and Drawing at Professor's charges. Washing, Fuel and Lights at actual cost. Each Pupil furnishes his own towels.

For Circulars and other particulars address,

WILSON C. N. CAGE, Charlottesville, Va.
JOSEPH PACKARD, Jr., Theo. Seminary, Fairfax Co., Va., Principals.

REFERENCES: The Faculty of the University of Va.

July 17-292-tf

THE FIRE EXTINGUISHER.

This Portable, Self-Acting Fire Engine

IS OFFERED TO THE Public as a ready, certain and speedy means of preventing LARGE CONFLAGRATIONS.

Until the invention of the

Portable, Self-Acting Fire Engine,

Fires have been met by means too slow, too late and too cumbrous. But few persons in this country have the advantage of large hand or Steam Fire Engines, and those few often suffer a total loss of their property by reason of the great length of time consumed in sending for and getting them into working order.

BUT NOT SO WITH THE FIRE EXTINGUISHER,

which being kept charged and standing in your House, Store or Factory, is always

Ready for Instant Service.

The fire can be extinguished and your property saved without loss or damage, or even an alarm of Fire.

The first few minutes of conflagration decide the fate of the property; "a little fire is quickly put out, which, being suffered, rivers cannot quench."

THE EXTINGUISHER, being very simple in its operation, and entirely self-propelling, requires no previous skill or practice to operate it, and being so light, portable and self-acting, is capable of being used in any place, by any person, male or female.

It puts out all fires, arising from whatever cause.

You are saved from the immense water damage caused by large Engines.

You can effect insurance on your property

At Lower Rates,

if protected by the Extinguisher.

The Extinguisher is no humbug, as thousands of good men in Europe and America will testify.

I have already put these little Engines into some of our best Factories and largest Schools in N. C.

No House, Store, Factory, or Corporation is safe without them.

The price is as nothing, compared with the protection they afford.

Send for a Circular,

LEWIS C. HANES,
General Agent for N. C.,
Lexington, N. C.

MESSRS. W. H. & R. S. TUCKER & CO. are my Agents for the City of Raleigh.

Sept. 10—30-3m L. C. H.

North Carolina Tobacco Ware House.

WALKER, FARRAR & CO.,

WHOLESALE GROCERS

AND

General Commission and Forwarding Merchants,

KEEP constantly on hand the largest and best selected stock of Manufactured TOBACCO to be found in the State. We have made arrangements with the manufacturers in Virginia and North Carolina to furnish their best brands to the Eastern North Carolina trade at Factory prices.

Also, the largest stock of Sugar, Coffee, Pork, Flour, Salt, Cotton Bagging, Rope, &c., to be found in this market.

Virginia and North Carolina Sheeting and Yarns, always on hand.

Manufacturers' Agents for Holt's celebrated Yarns, Shirtings and Checks.

Brick Block, Craven St., Newbern, N. C.

Sept 24—41-2m

SENTINEL OFFICE

JOB PRINTING.

OUR FRIENDS IN THE CITY OR COUNTRY, desiring Sheriffs' Clerks or Constables' Blanks,

CARDS, BOOKS, PAMPHLETS,

or other printing, done, will please send in their orders.

They will be neatly executed and done promptly, and on the lowest terms.

We expect soon to have our office supplied with the necessary material to execute the orders of our friends in every species of Job Printing.

Sept. 27—44 WM. E PELL, Proprietor.

No. 44 Fayetteville Street.

6 dozen Axle Grease,
50 Kegs Nails, assorted,
Black-Smiths' Anvils, Vices and Hammers,
Builders' Materials,
Also a large stock Cook Stoves.

J. BROWN,
With HART & LEWIS.

Raleigh, Oct. 3, 1867.

CONGRESS TIE ENVELOPES.

For sale by

J. H. ENNISS,
N. C. Book Store.

Oct. 17—61-tf

JOHN T. DEWEESE,

Attorney at Law and Register in Bankruptcy,

WILL PRACTICE IN ALL THE COURTS except the Bankrupt Court.

Office in the *Standard* building.

Raleigh, Sept. 21—39-3m

DEMOREST'S MONTHLY MAGAZINE, universally acknowledged the Model Parlor Magazine of America; devoted to Original Stories, Poems, Sketches, Architecture and Model Cottages, Household Matters, Gems of Thought, Personal and Literary Gossip (including special department on Fashions,) Instructions on Health, Music, Amusements, etc., by the best authors, and profusely illustrated with costly engravings (full size,) useful and reliable Patterns, Embroideries, and a constant succession of artistic novelties, with other useful and entertaining literature.

No person of refinement, economical housewife or lady of taste can afford to do without the Model Monthly. Single copies, 30 cents; back numbers as specimens, 10 cents; either mailed free. Yearly, $3, with a valuable premium; two copies, $5 50; three copies $7 50; five copies, $12, and splendid premiums for clubs at $3 each, with the first premiums to each subscriber.

☞ A new Wheeler & Wilson Sewing Machine for 20 subscribers at $3 each. Address,

W. JENNINGS DEMOREST,
No. 473 Broadway, New York.

Demorest's Monthly and Young America together $4, with the premiums for each.

Nov. 2—75-tf

DEMOREST'S YOUNG AMERICA, the best Juvenile Magazine. Every Boy and Girl that sees it says so; all the Press say so; and Parents and Teachers confirm it. Do not fail to secure a copy. A good Microscope, with a glass cylinder to confine living objects, or a good two-bladed, pearl Pocket Knife, and a large number of other desirable articles, given as premiums to each subscriber. Yearly, $1.50. The November number commences a new volume. Published by

W. JENNINGS DEMOREST,
473 Broadway, New York.

Try it, Boys and Girls. Specimen copies, five cents, mailed free

Nov. 2—75-tf

FOR SALE.

Adamantine Candles, in half boxes and cases; Locust Point Family Flour, the best Baltimore make.

PULLIAM, JONES & CO.,
Wholesale Grocers.

Sept. 23—40-tf

NEW YORK ADVERTISEMENTS.

GARRETT, YOUNG, SCOTT & CO.

No. 33 Warren and 29 Murray Sts.,

NEW YORK.

SUCCESSORS

ARCHIBALD YOUNG, GARRETT & Co.

OF NEW YORK,

AND

SPENCER SCOTT & CO.,

OF NEWARK, N. J.

Extensive Manufacturers and Wholesale Dealers in

Men's and Boys' Clothing.

C. W. GARRETT, A. S. SHAFER.
EBEN YOUNG, A. L. SCOTT.
SPENCER SCOTT, F. M. GARRETT.

May 15-1867

DANCY, HYMAN & CO.,

General Commission Merchants,

NO. 24 EXCHANGE PLACE,

New York.

Sept. 28—45-tf.

DRY GOODS.

OUR STOCK IS NOW COMPLETE!

WE TAKE PLEASURE IN INFORMING OUR friends and the public, that we have in store one of the most

COMPLETE AND BEAUTIFUL ASSORTMENTS

of Goods, ever offered in this Market.

Our DRESS GOODS are composed of all the latest styles and novelties of the season.

Our Line of White Goods is Perfect, consisting of

MULL, NAINSOOK AND SWISS MUSLINS, PLAIN, CHECKED AND STRIPED ORGANDIES, TARLETANS, PLAIN AND EMBROIDERED LINEN AND MUSLIN SETTS, &c., &c.

Our goods are of the best quality and prices as low as any one can sell

WE SELL STRICTLY FOR CASH, and are content with small profits.

All we ask is an examination of our stock and we think we can please.

A. N. & J. McKIMMON.

April 5-204-tf

WHOLESALE GROCERS.

PULLIAM, JONES & CO.,

Wholesale Grocers and Commission

MERCHANTS,

No. 58 Fayetteville Street, Raleigh, N. C.

HAVE IN STORE AND ARE CONSTANTLY RECEIVING, SUGARS, COFFEES, AND TEAS, BACON, MOLASSES AND CHEESE, BRANDIES, WINES AND WHISKIES, SOAPS, CANDLES, AND CANDIES, TOBACCO, SNUFF AND CIGARS,

Canned Fruits, Sauces and Figs, Canned Oysters, Raisins and Dates, Nuts, Currants, Pickles and Spices, Powder, Shot and Caps, Butter, Lard, Yeast, Powders, Soda,

and in fact everything usually found in a first class Wholesale Grocery house—in the greatest variety and at prices which cannot fail to please.

FARMING IMPLEMENTS &c.

50 Boxes Axes, 25 Doz. of Manure Forks,
25 Doz. Long handled Shovels, 25 Doz. Spades,
36 " Weeding Hoes assorted, 50 Doz. Hames,
25 " Horse Collars, 50 Doz. Trace Chaines,
30 " Plow Lines, 10 Gross Axe Helves,
Rope, Twine, Nails, &c.

PULLIAM, JONES & CO.
Wholesale Grocers & Com. Merchants.

Feb 22-168-tf

MISCELLANEOUS.

ALFRED WILLIAMS, C. W. LAMBETH.

WILLIAMS & LAMBETH,

No. 40 Fayetteville St., Raleigh, N. C.

Book Sellers and Stationers,

DEALERS IN ALL KINDS OF SCHOOL BOOKS,

STANDARD AND MISCELLANEOUS WORKS, MASONIC BOOKS, JEWELS, REGALIA; BOOKS ON STOCK AND AGRICULTURE; STATIONERY; PRINTING AND WRAPPING PAPER; PRINTERS SUPPLIES; SCHOOL AND OFFICE REQUISITES; ALBUMS; PERFUMERY, FANCY ARTICLES, &c.

We are now receiving new supplies, and will be constantly making such additions to our Stock as will enable us to furnish every article usually kept in a first class Book Store.

Our facilities are such as to enable us to furnish in a very few days, any article not on hand, and all orders will have our prompt attention.

Our business will be conducted on the cash system, and every article sold at the very lowest prices.

WILLIAMS & LAMBETH.

Raleigh, April 9-207-tf

HOUSEKEEPERS!

ARE YOU IN WANT OF

DELICIOUS TEAS,

Prime Laguyra and Rio Coffees,
The real old Gov't Java Coffee,
Baltimore Refined Sugars,
Pine Apple Cheese,
A very nice Ham,
Beef Tongues,
and

Elegant Goshen Butter?

Then call at my Store on Market Square.

Oct. 17—61-tf DOUGLAS BELL.

A CARD.

CAN I OBTAIN ENGRAVED PORTRAITS OF WILLIAM HOOPER, JOSEPH HEWES, and JOHN PENN, signers of the Declaration of Independence in 1776, or any one of them? Or can portraits in oil be obtained? Sold, hired, or loaned, to be copied? Or can autographs, mere signatures of the name, or larger documents, be had? If so, on what terms? They are desired for an unique and important historical collection. Address me, *with specific statement of terms*, 231 West 24 St., New York, or, until 27th of November, care Rev. Mr. Dalley, Wilmington, N. C.

CHARLES F. DEEMS,
Pastor of the "Church of the Strangers," N. Y.

Oct. 31—73-tf

N. B.—All North Carolina papers friendly to the early fame of the State, will oblige by copying and calling attention to this card.

FOR RENT FOR 1868.

The Dwelling House, Office, &c., opposite the Bank of N. C.

T. H. SELBY.

Oct. 30—72-2awlw

BALTIMORE ADVERTISENTS.

POOLE & HUNT,

Baltimore,

MANUFACTURERS OF

PORTABLE AND STATIONARY

Steam Engines and Boilers,

STEAM FIRE ENGINES,

LEFFEL'S PATENT AMERICAN DOUBLE TURBINE WATER-WHEEL, SAW MILLS, MINING MACHINERY, PORTABLE GRIST MILLS,

ROBERTS' BURR REGULATOR,

Flouring Mill Machinery, Shafting, Pulleys and Gears.

mar 25-138.

W. J. HAWKINS, J. J. THOMAS,
B. P. WILLIAMSON, C. M. HAWKINS.

HAWKINS, WILLIAMSON & CO., GENERAL

COMMISSION MERCHANTS,

FOR THE SALE OF

Cotton, Tobacco, Naval Stores, &c.

No. 44 South Street,

NEAR EXCHANGE PLACE, BALTIMORE.

WE BEG TO REFER BY PERMISSION TO

George W. Mordecai, Esq., *Raleigh N. C.*
Kemp P. Battle, Esq., " "
Phillips & Battle, Attorneys, " "
Hon. Weldon N. Edwards, *Warren*, " "
Col. C. B. Mallet, *Pres. Fayetteville & W. R. R.*
Samuel H. Cannady, Esq., *Fayetteville, N. C.*
J. W. Lee, Esq., *Johnson Co., N. C.*
Dr. R. K. Smith, *Chatham, N. C.*

Aug 19-10-3m

COLLINS & HEATH,
22 LIGHT STREET, BALTIMORE, Md.
"OLD MARYLAND WORKS."

Plumbing,	Mount Vernon Cook Stove,
Sheet Lead,	Patapsco Cook,
Lead Pipe,	Roger Williams's, Universe Cook,
Iron Pipe,	Beebe Range,
Terra Cotta Pipe,	European Range,
Brass Cocks,	Magee Range,
Plated Cocks,	Spence Range,
Iron, Lead and Zinc Bath Tubs,	Emerald Range,
Tin Bath Tubs with Heaters,	Hayward, Bartlett & Co's Portable Furnaces,
Water Closets,	Magee Furnaces, Portable and Brick,
Iron and China Basins,	Parlor, Church and Stoves in great variety.
Hydrants,	All the different styles of Grates,
Pumps,	High Up and Low Down Portable Grates, &c.,
Rams, Fountains,	
Water Wheels	
Garden Vases,	
Water-Coolers,	
Refrigerators, &c.	

Which will be sold as low as can be had in the city.

April 8-206-1y

MISCELLANEOUS.

FALL AND WINTER IMPORTATION

1867.

RIBBONS,

Millinery and Straw Goods.

ARMSTRONG, CATOR & CO.

IMPORTERS AND JOBBERS OF

Bonnet, Trimming and Velvet Ribbons,

BONNET SILKS, SATINS AND VELVETS, BLONDS, NETTS, CRAPES, RUCHES, **Flowers, Feathers, Ornaments, STRAW BONNETS & LADIES' HATS**

TRIMMED AND UNTRIMMED,

SHAKER HOODS, &c.,

237 and 239 BALTIMORE STREET,

BALTIMORE, Md.

Offer the largest Stock to be found in this Country, and unequalled in choice variety and cheapness, comprising the latest Parisian novelties.

Orders solicited and prompt attention given.

Sept. 2—22-10w

J. H. CRAWFORD,

Mechanical and Operative Dentist.

RALEIGH, N. C.

OFFICE OVER PESCUD'S OLD DRUG STORE.

OFFICE HOURS:

From 8 A. M. to 1 P. M., and from 3 to 6 P. M.

Teeth Extracted without pain by the use of Nitrous Oxide Gas, and the local anesthetic or Ether spray.

my 4-228-sodly

NORTH STATE IRON AND BRASS WORKS.

Again we beg to inform our friends and patrons that in the loss of our Machine Shops by fire we did not lose our FOUNDRY and PATTERNS, and that we have rebuilt

IN TWO WEEKS TIME

our Machine Shops—that we are now receiving

The Best and Most Highly Improved Machinery

that can be purchased. We are now prepared to furnish, upon short notice, all kinds of

IRON AND BRASS CASTINGS,

all sizes and descriptions of Forgings, and to finish and fit up the same in the best style. All kinds of repairing to Steam and Grist Mills furnished by us. We keep constantly on hand all kinds of

ONE AND TWO HORSE PLOWS,

and all the descriptions of Agricultural Implements used in this section.

B. P. WILLIAMSON & CO.

Aug 6-305-tf

JOS. F. HELLEN. EUG. M. WILLIAMS

HELLEN & WILLIAMS,

GROCERS AND COMMISSION

MERCHANTS,

COURT HOUSE BUILDING,

NEWBERN, N. C

July 19-204-6m

NEW BOOKS.

WESLEYAN HYMN AND TUNE BOOK,—comprising the entire collection of Hymns in the Hymn Book of the Methodist Episcopal Church South, with appropriate music adapted to each Hymn by L. C. Everett. Price $2.50.

THE CHURCH SERVICE of the Methodist Episcopal Church, South. This edition of the Sunday Service is published by order of the General Conference, at its session in New Orleans, May 2d, 1866, and is, except in a few particulars, a reprint of the Prayer Book printed on Mr. Wesley's press in 1787. Price $1.50.

THE SONGS OF ZION.—A manual of the best and most popular Hymns and Tunes, for social and private devotion. Enlarged edition. Price 75 cts. Address JAS H. ENNISS,

Oct. 17—61-tf N. C Book Store, Raleigh, N C.

THE QUEEN'S MEMORIAL, OR MEMOIRS OF PRINCE ALBERT, by Queen Victoria. 1 vol. 12 mo. Cloth. Price $2 00.

THE GREAT REBELLION.—Its secret history, rise, progress and disastrous failure. By Jno. Minor Botts, of Virginia. Price $2.

THE PEOPLE THE SOVEREIGNS.—being a comparison of the government of the U. S. with those of the Republics which have existed before, with the causes of their decadence and fall, by Jas. Monroe, Ex-President of the U. S. 1 vol., 12 mo. Price $2.00.

For sale by J. H. ENNISS,
Oct. 17—61-tf N. C. Book Store, Raleigh.

FIRST OF THE SEASON!!

NO. 1 FAMILY MACKEREL,

Just received and for sale by

DOUGLAS BELL,
Oct. 3, 1867. Market Square.

DRY GOODS.

CLEAN SWEEP!

SELLING ANYTHING AND EVERYTHING

AT COST,

FOR CAS